THE NEW INDIAN EXPRESS

BENGALURU • THURSDAY • APRIL 21, 2022 • ₹9.00 • PAGES 22 • LATE CITY EDITION

READ SHARE FOLLOW
newindianexpress.com
facebook.com/thenewindianexpress twitter.com/newindianxpress
instagram.com/newindianexpress

CHENNAI ▪ MADURAI ▪ VIJAYAWADA ▪ BENGALURU ▪ KOCHI ▪ HYDERABAD ▪ VISAKHAPATNAM ▪ COIMBATORE ▪ KOZHIKODE ▪ THIRUVANANTHAPURAM ▪ BELAGAVI ▪ BHUBANESWAR ▪ SHIVAMOGGA ▪ MANGALURU ▪ TIRUPATI ▪ TIRUCHY ▪ TIRUNELVELI ▪ SAMBALPUR ▪ HUBBALLI ▪ DHARMAPURI ▪ KOTTAYAM ▪ KANNUR ▪ VILLUPURAM ▪ KOLLAM ▪ TADEPALLIGUDEM ▪ NAGAPATTINAM ▪ THRISSUR ▪ KALABURAGI

UK court formally approves Assange's extradition to US

A London court on Wednesday sent WikiLeaks founder **Julian Assange's** extradition order to UK home secretary Priti Patel to take final call

With this, Assange, wanted in the US over the alleged leak of classified documents related to the wars in Iraq and Afghanistan, has moved one step closer to being extradited to the US

However, if Patel signs off on the order, Assange can appeal in the High Court

Similarly, fugitive Vijay Mallya was cleared for extradition to India in 2019 by the then UK home secretary Sajid Javid. However, he still remains in the UK thanks to purported ongoing "confidential legal process"

UK is reportedly considering giving political asylum to Mallya

Bulldozers pause in riot-hit Jahangirpuri after SC fiat

Court orders status quo; to hear the matter today; concrete and temporary structures razed

Illegal structures being removed in Jahangirpuri on Wednesday | PARVEEN NEGI

PRATHMA SHARMA & ANKITA UPADHYAY @ New Delhi

BULLDOZERS were back in play against alleged rioters, this time in Delhi, till the Supreme Court's status quo order was officially communicated to the North Delhi Municipal Corporation's demolition team in Jahangirpuri around quarter past noon on Wednesday.

'Bulldozer justice' against alleged rioters was first delivered in Madhya Pradesh and replicated in Gujarat before it was initiated in New Delhi.

While the demolition squad with heavy police protection had already begun action in Jahangirpuri, the matter was mentioned by senior advocate Dushyant Dave before a Supreme Court bench headed by Chief Justice N V Ramana.

"...The drive is unconstitutional. Unauthorised demolition is taking place in Jahangirpuri where riots took place. No notice was served or reply sought," he told the apex court while mentioning a plea filed by Jamiat Ulama-I-Hind.

Senior advocate Kapil Sibal mentioned another Jamait plea on the larger issue of demolition of residential or commercial property as a punitive measure in various parts of the country without following due process.

Despite the bench ordering status quo and posting the matter for urgent hearing by a day, the bulldozers went on razing the alleged encroachments.

Dave had to mention the matter again before the bench around noon saying the demolition was on despite its orders, before the court directed communicating the status quo through the secretary-general of the court to the concerned authorities.

It was CPM leader Brinda Karat who rushed to the spot and stood in front of a bulldozer with a hard copy of the Supreme Court order before the drive came to a grinding halt. The clock read close to 12.15 pm. By then the operation had gone on for about two-and-a-half hours. Among other several structures torn down was the gate of a mosque.

The action drew a wave of condemnation. "At least the Supreme Court and its order should not be bulldozed," Brinda Karat told reporters.

Congress leader Rahul Gandhi called it "a demolition of India's constitutional values" while urging Prime Minister Narendra Modi to switch off the "bulldozers of hate".

Hyderabad MP and AIMIM chief Asaduddin Owaisi tried visiting Jahangirpuri but was stopped by the police. As for the BJP-ruled North Delhi Municipal Corporation, it said the demolition around a 2 km stretch was part of a routine exercise.

'WHY PUNISH THE ENTIRE COMMUNITY?'

Shop owners whose buildings were demolished, claimed the NDMC did not give them prior notice. "If you (authorities) want to punish, then punish the accused who have been arrested. Why are you punishing the whole community?," Mohd Rahman, whose shop was razed, said | **P9**

JAB-O-METER TAKE YOUR SHOT
April 19 15,53,966 doses
April 20 13,69,541 doses
TOTAL: 1,87,05,29,035

NATION WIDE	APR 19	APR 20	KARNATAKA	APR 19	APR 20
Fresh cases	1,247	2,067	Fresh cases	62	61
Recoveries	928	1,547	Recoveries	48	49
Deaths	1	40	Deaths	0	0

CM: Panel to look at works of over ₹50 cr

EXPRESS NEWS SERVICE @ Bengaluru

A high-level committee, with a retired high court judge as chairman and technical and financial experts as members, will be appointed within a week to look into sanctioning of works above Rs 50 crore, said Chief Minister Basavaraj Bommai here on Wednesday.

The committee, constituted under the Karnataka Transparency in Public Procurements Act, will be appointed as there were allegations recently that contractors have to give a "commission" to get the works sanctioned. The government has issued the orders for constituting the committee with an aim to stop such illegalities, he added. The committee will operate within a time-frame and look into estimation of projects to detect any padding up of costs, he added.

Bommai said he directed senior officials, including deputy commissioners, not to take up works where only oral orders have been issued, and if such works are taken up, concerned authorities will be held responsible.

On fears of power shortage, he said, "The state has surplus power, but the problem is with improper transmission and distribution in many areas." Around 100 power stations have been sanctioned across the state for proper power distribution by identifying gaps. **P4**

Santosh suicide: Cops get preliminary autopsy report

Udupi: Nine days after Santosh Patil's alleged suicide at a lodge in Udupi, police received the preliminary postmortem report from the Department of Forensic Medicine, KMC, on Wednesday. **P4**

POWER SITUATION

Coal in state can last only 2-3 days

BOSKY KHANNA @ Bengaluru

AS many parts of the country are reeling under power crises, Karnataka too has coal stocks that will last only for the next two to three days. The state has been spared the severity as it was blessed with bountiful showers over the last few days reducing the burden on the grid.

Energy Department officials told TNIE, "Every day, we are getting 15 rakes of coal. But it is better as we used to get 11 rakes earlier. We are hand-to-mouth as far as the coal situation is concerned, but we are in a better position as we have renewable energy and the weather is good. The rains have been a blessing for us."

Power Minister Sunil Kumar said the daily average coal supply is improving, while the average peak demand is 10,400 MW.

"It has been raining over the last few days and the power demand for irrigation pump sets in agricultural fields has come down. This has also brought down power generation at Ballari and Raichur thermal units," the minister added. **CONTINUED ON: P5**

Power crisis looms as coal stocks dry up

Low imports add to pain

An official said lowering the coal imports in 2021-22 is one of the reasons thermal power plants are facing coal shortage. India imported just 25 million tonnes in FY22, which is just 50% of last year's import

RAKESH KUMAR @ New Delhi

INDIA is on the verge of an unprecedented power crisis as thermal power plants across the country are grappling with coal shortages.

According to the Central Electricity Authority of India's latest daily coal report, coal stock at 81 out of a total of 150 thermal power stations using domestic coal is in critical stage. The situation at private thermal plants is equally bad as stock at 28 out of 54 plants is critical.

"Coal inventories in power plants remain tight at nine days' worth of stock as of mid-April and could result in power outages. If coal supplies do not improve, this could become another 'stagflationary shock', said Shalendra Dubey, chairman, All-India Power Engineers Federation. He warned the coal stock is left for just seven days in Uttar Pradesh, eight days in Haryana, and 17 days in Rajasthan, while the norm is to keep 26 days' stock. The situation is not better in Andhra, Tamil Nadu, Telangana, Madhya Pradesh, Maharashtra, Gujarat, Jharkhand and Chhattisgarh.

As on April 19, 2022, the peak power demand was 1,88,014 MW while the peak-time shortage stood at 4,469 MW. In comparison, peak demand was 2,00,570 MW in July 2021.

On its part, the Centre has dispelled worries of a power crisis with coal minister Prahald Joshi saying 72.5 million tonnes (MT) coal stock is available with CIL, washeries and captive blocks.

However, in private, coal ministry officials admit there is coal shortage across the country and a power crisis can't be ruled out.

Official fails to 'trace' BSY to serve court summons

BANSY KALAPPA @ Bengaluru

FORMER chief minister BS Yediyurappa's legal challenges are far from over. On Wednesday, the official attached to the Special Court for the trial of cases against MPs and MLAs reported to the court that he could not serve the summons to Yediyurappa, an accused in a land denotification case of 2012.

The official told the court that he visited Yediyurappa's residence on April 8, 13 and 16 and was unable to serve the summons. He was informed that Yediyurappa was busy touring the state. Why the court process server, as the official is called, did not contact Yediyurappa over phone is a mystery.

Yediyurappa has been seeking a hearing in the Supreme Court to stay the summons issued to him by the trial court in the Bellandur denotification case for the last two weeks, but has not succeeded.

Yediyurappa,accused No. 2, was asked by the trial court to appear before it on April 19 in the case filed under Sec 13 (1)(d) (criminal misconduct) of the Prevention of Corruption Act.

On Yediyurappa approaching the Supreme Court directly, legal experts said he had gone before the High Court seeking quashing of proceedings in 2019, but it was dismissed in 2020.

S'mogga airport to be named after Yediyurappa

The Shivamogga airport will be named after former CM BS Yediyurappa and it was decided by the cabinet. The decision will be sent to the approval of Union Civil Aviation Ministry, said CM Basavaraj Bommai.

EXPRESS READ

Man watching KGF 2 shot at in Haveri dist

Haveri: A 27-year-old man from Shiggaon was injured after a fellow moviegoer opened fire at him at a theatre during the screening of blockbuster movie KGF-2. The incident was reported on Tuesday night. The man was shot at after he accidently touched the seat in which the shooter was seated.

Her number in toilets, lecturer harassed

Mangaluru: Three staff members of a private college in Bantwal have been arrested for allegedly sticking lewd posters with the phone number and email id of a female lecturer in public toilets. Few more persons allegedly involved in the case are likely to be arrested soon, said the police.

Evidence found in PSI exam scam case

Hubballi: The CID, which is investigating the PSI recruitment entrance test scam, has got evidence that the answer scripts were manipulated in the test that was held on October 3 at Jnana Ganga English Medium School, which was one of the examination centres. **P4**

SIKSHA 'O' ANUSANDHAN
SAAT-2022
Empowering students for a brighter future
APPROVAL & RECOGNITIONS
Approved by UGC & AICTE
Re-accredited by NAAC with 'A' Grade
Accredited by NBA
Ranked in QS World Rankings 2022
Technical PG Programmes Offered
Master of Computer Applications (MCA)
M.Tech in Structural Engineering
M.Tech in Computer Science & Engineering
M.Tech in Power Systems & Power Electronics
M.Tech in Communication System Engineering
M.Tech in Heat Power & Thermal Engineering
MHRD India Rankings (NIRF) 2021
20th Best in University Category
32nd Best in Engineering Category
To apply for admission through SAAT, Please visit : www.soa.ac.in

Bruhat Bengaluru Mahanagara Palike
Dear Property Owners,
REMEMBER
It is time to pay your property tax for the year
2022-23
Avail 5% Rebate
Pay your Property Tax in full before 30th APRIL 2022
NO INTEREST for payment of Property Tax before 30th May 2022 for 2022-23 Assessment Year
Interest @ 9% p.a. if Property Tax paid after 30th May 2022
Website: http://bbmp.gov.in Helpline : 080-22660000
Please Note:
Property Tax is the major source of revenue for BBMP to build public infrastructure for the city
As enshrined in our Constitution 'to safeguard public property and abjure violence' is the fundamental duty of every Citizen of the Country.
Wear Mask
Follow Physical Distance
Maintain Hand Hygiene
Covid-19 vaccination

ALMANAC TODAY

• **Thursday:** 21/04/2022 • **Year:** Shubhakrutha • **Ayana:** Uttharayana • **Ritu:** Vasantha • **Masa:** Chaitra • **Paksha:** Krishna • **Tithi:** Panchami 2.32 pm • **Nakshatra:** Moola 1.09 am • Moon in Makara Rashi • **Rahukaala:** 01:30 pm to 03:00 pm • **Gulikakala:** 09:00 am to 10:30 am • **Yamaganda:** 03:00 am to 04:30 am

WEATHER

MIN 22°C | MAX 34°C

FORECAST Mostly sunny

Sunrise 6.04 am
Sunset 6.33 pm
Moonrise 11.26 pm
Moonset 9.57 am

For representation purpose

307 cases booked against garbage trucks

Documents not in order, say traffic police

EXPRESS NEWS SERVICE
@ Bengaluru

FOLLOWING three fatal accidents in the city involving garbage trucks, the city traffic police on Wednesday morning, conducted a special drive against BBMP garbage trucks. The trucks were found to be operating with violations of different types including driving without uniform, signal jumps, defective number plates, etc. The drivers were also checked for drunk driving and one driver was booked and his driving license was seized. Fitness and emission certificates of the trucks were also checked.

The traffic police have booked 307 cases for different violations. 59 of them have been booked for not wearing a uniform. 49 drivers were booked for driving on no-entry zones, 43 of them have been booked for using defected registration number plate, another 43 have been booked for lane discipline, 24 drivers have been booked for wrong parking, 23 have been booked for jumping traffic signals, 19 drivers have been booked for using mobile phone, nine were found driving without license, and 9 have been booked for driving without documents.

The other cases booked are for defective silencer, footpath parking, reckless driving, shrill horn, without insurance certificate.

There have been three recent fatal accidents involving garbage trucks, an employee of a bank died on the spot after coming under the wheels of a garbage truck near the Nayandahalli junction on Mysuru Road on Monday night. On April 1, a 60-year-old farmer was killed after a speeding BBMP garbage truck knocked down his bike in Bagaluru. In another case, a 14-year-old was killed on March 21, while pedestrian were injured after a speeding garbage truck knocked them down in Hebbal.

Setback rules for buildings come into force

BANSY KALAPPA @ Bengaluru

THE government is bringing in changes to the mandatory setback rules for buildings in Bengaluru, as part of the zonal regulations of the Revised Master Plan 2015, under the Town and Country Planning Act 1961. The changes aim at making Bengaluru more liveable.

For buildings rising above 11.5 metres up to 15 metres, the all-round setback is 5 metres, and for buildings which are 15-18 metres tall, the setback is to be 6 metres. For buildings rising over 50 metres, the setback laid down in 16 metres. A minimum setback of 3 metres is necessary in the front of a structure, and a minimum of 2 metres at the rear.

The setback on the sides of a structure -- which is usually the source of dispute in Bengaluru and other cities -- is to be a minimum of 1.2 metre. All this applies only if a stilt floor has been constructed for parking.

The notification, signed by Urban Development Department undersecretary S Veena says, ''These rules will come into force from the date when it is published in the gazette, and shall apply to new buildings, including those going in for plan approvals.''

The issue of making Bengaluru a better planned city had been on the government's mind even during the tenure of former chief minister B S Yediyurappa, when he was holding the Bengaluru portfolio. The government, under his successor Basavaraj Bommai, has brought out fresh new regulations in the Revised Master Plan 2015, which will come into force in the local planning area of the city. These rules will come under the Town and Country Planning Act. Bommai holds the Bangalore Development portfolio.

Former Town and Country Planning director SB Honnur, said, "These rules are not very convincing. For example, they have not defined what is less than 11.5 to 15 metres.''

FOR YOUR SAFETY

Karnataka Fire and Emergency Services personnel take out a fire safety awareness rally on MG Road in Bengaluru on Wednesday | SHRIRAM BN

Property tax payers face glitch on BDA portal

BENGALURU: With a 5 per cent discount offered to those paying taxes before April 30 on BDA properties, the rush is on. But flat and site owners had a tough time on Wednesday as the link to pay the tax was missing. BDA said it will be set right by 3 pm on Thursday. Sham Junare S, a property owner in Nadaprabhu Kempegowda Layout, said, "Under the action tab in https://propertytax.bdabangalore.org, the payment link option has been removed." An IT department official said, "We had an issue for the entire day on Wednesday. It will be set right by 3 pm tomorrow (Thursday)." BDA Commissioner Rajesh Gowda said the project is afoot to put in place a robust IT system at a cost of Rs 15 crore.

HC nod for axing 1,334 trees for Metro Phase 2B

EXPRESS NEWS SERVICE
@ Bengaluru

WHILE directing Bangalore Metro Rail Corporation Limited (BMRCL) to retain 26 trees and translocate 160 trees, the Karnataka High Court on Wednesday permitted the felling of 1,334 trees for the Metro project between Kasturinagar and Kempapura on Outer Ring Road, for Phase 2B, Package 1.

Before passing the order as per Section 8(3) of the Karnataka Preservation of Trees Act, the Tree Officer and DCF, BBMP issued public notice and received 239 suggestions/objections. It also considered the report submitted by the Technical Experts Committee (TEC), after field inspection.

Hearing BMRCL's application seeking permission, a division bench of Chief Justice Ritu Raj Awasthi and Justice SR Krishna Kumar permitted BMRCL to proceed as per the order passed by the Tree Officer. The court was hearing the public interest litigation filed by Dattatraya T Devare and Bangalore Environment Trust in 2018.

According to the Tree Officer's order, BMRCL has sought permission for clearance of 1,507 trees coming in the way of the project.

After considering public suggestions/objections and TEC's report, the Tree Officer passed the order, directing BMRCL to retain 26 trees on-site, translocate 160 trees, and permitted it to fell 1,334 trees.

Several conditions were laid, which included planting of 10 healthy and tall saplings in lieu of every tree felled/translocated, and maintained for a minimum period of three years by BMRCL. This apart, BMRCL has to ensure that no damage is caused to the trees which are retained.

BBMP chief warns of stern action if roads not restored

EXPRESS NEWS SERVICE
@Bengaluru

BRUHAT Bengaluru Mahanagara Palike (BBMP) Chief Commissioner Gaurav Gupta on Wednesday said that stern action will be taken against officials and agencies if the roads are not restored after civil works are done.

Assessing the development of roads in 110 villages, and works on restoration of roads, Gupta said that a delay in road repair works will lead to action against the concerned officials.

He held a virtual meeting to assess the restoration of roads in 110 villages and said, "The state government had released a grant of Rs 1,078 crores for restoration of roads in 110 villages. All works should be completed by May end." BBMP officials had also held a detailed meeting with chief minister and chief secretary, after which Gupta had also stated that the onus is on the agency to restore the road.

"No complaints of spoilt roads, from anywhere in the city, should come. Road restoration works should be of good quality. The concerned officials should monitor the works. Road restoration works should also be done on arterial and sub-arterial roads immediately," he said.

Hessarghatta to be declared a conservation reserve

BOSKY KHANNA @Bengaluru

THE long awaited demand of declaring Hessarghatta grasslands as a conservation reserve could soon become a reality. The proposal has got more teeth as members of the assurance committee of the Council have given a nod to it.

The committee of MLCs agreed to the proposal by the forest department and realised the need to protect the area. About 10 MLCs of the 15-member panel agreed to the assurances made by the forest department on Wednesday.

Former CM BS Yedyurappa had dropped the proposal to declare the last standing grassland around Bengaluru at the state board for wildlife meeting, after objections were raised by Yelahanka MLA S R Vishwanath. Conservationists had challenged it in the High Court, which had ordered a status quo.

"Now since the Committee has approved the proposal, it will again be placed before the state wildlife board. It will be submitted to the High Court too. The cabinet will then approve the plan and it will be declared a reserve. The forest department is keen for the 5010 acres of grassland to be declared as a Greater Conservation Reserve. They have also got in-principal approval of the animal husbandry department," the government source said.

Hotels, restaurants seek permit for 24X7

EXPRESS NEWS SERVICE
@Bengaluru

If all goes well, you will no longer have to finish your ice cream before 11 pm. This will happen if the police agrees to an appeal made by hotels and restaurants to operate round the clock. Members of the Bruhath Bengaluru Hotels and Restaurants Association have sent a letter to the police commissioner, seeking permission to operate round the clock. "When the government has permitted 24X7 operations of all commercial units in the city, why do the police officials force us to close down by 11pm," asked Vijay, a restaurateur. In the letter to Kamal Panth, they have quoted the government order dated E-LD 4LET 2019 (P) issued on January 2, 2021, which permits all shops and commercial establishments, in the state, employing ten or more people to be open 24X7 on all days of the year.

P C Rao, President of Bruhath Bengaluru Hotels and Restaurants Association said that this will also reduce the crime rate.

Daily Starscope

PETER VIDAL

21st April : Certain planetary movements are significant for us all, no matter what our individual birth signs. So, now that Mercury has changed its position, all of us have the chance to alter our minds. The one condition is that we have to base our new choices on the facts. Follow a fantasy and it will all come unstuck.

ARIES (Mar 21 - Apr. 20)
Today's planetary pattern is of considerable significance for the coming weeks. You'll be calling on all your past experience, particularly on the fact that all the career changes and domestic moves of the past three years have made you infinitely more wise and mature.

TAURUS (Apr. 21 - May 21)
Everything I have said about increasing respect at work and comfort at home crystallises around planetary positions over the next forty-eight hours. You now have about ten to twelve weeks to press ahead in pursuit of your goals with total determination on all fronts.

GEMINI (May 22 - June 21)
It looks increasingly likely that many of you may soon be taken abroad on account of work or some equally serious purpose. Even if you never leave your front door, something that happens on the other side of the world is due to make its mark on your imagination.

CANCER (June 22 - July 23)
You should consider the financial situation. Your stars today have nothing to say about immediate purchases and everything to say about the need to take care of the long-term - meaning pensions, savings, insurance and sundry guarantees. In all romantic matters your guiding principle should be 'home is where the heart is'.

LEO (July 24 - Aug. 23)
Your planetary positions in the next two days set the scene for the coming two months as far as you and your loved ones are concerned, so lift your sights from the daily grind and spare a thought for your purpose, place and destiny on this planet.

VIRGO (Aug. 24 - Sept. 23)
Don't worry about being exploited or overworked. The more you put yourself out now and over coming weeks, the more amazing will be the consequences over future years. Just don't push yourself so hard that you end up flat on your back. That would never do!

LIBRA (Sept. 24 - Oct. 23)
Life is never straightforward, even when it is supposed to be. There's a strange contradiction between romantic inhibitions and social confidence. The result of such a dynamic difference could be to transform your emotional life for better, once and for all!

SCORPIO (Oct. 24 - Nov. 22)
Don't be deceived if everything seems terribly easy, even when help arrives from unexpected quarters. If you are gearing yourself up to make the greatest effort you've made for many months, then you are truly in league with the heavens. Besides, it's about time you struck a shrewd financial deal.

SAGITTARIUS (Nov. 23 - Dec. 22)
Friends and colleagues have different points of view and you seem to have one foot in each camp. Combine selfishness with selflessness in exactly equal measure and you won't go far wrong. Entrepreneurial activities are especially favoured, all the more so if a property deal is on the cards.

CAPRICORN (Dec. 23 - Jan. 20)
The past few weeks have almost certainly proved dynamic socially, but there does now seem to be reason enough for an apology of sorts. Hopefully it was someone else who stood on a partner's toes, not you! Still, you can do your bit to create a better atmosphere.

AQUARIUS (Jan. 21 - Feb. 19)
You resemble a number of other people in the depth and profundity of your current planetary picture. Take a deep breath, for whatever you do now will have its full consequences in around six months' time. Don't rush it or you'll overlook essential details.

PISCES (Feb. 20 - Mar 20)
You like to spend time by yourself. In fact, there is a distinctly monastic side to your personality, and I think it should now be indulged. Stay in and enjoy yourself by all means: if other people try to drag you out it will have to be to do something very special indeed.

THE PHANTOM

HI AND LOIS

BEETLE BAILEY

BLONDIE

SINCE WE'RE TWINS, WE WANT TO THROW TWIN BIRTHDAY PARTIES
THAT'S RIGHT, AND WE WANT TWIN CAKES
WE WANT TWIN DECORATIONS
...AND TWIN MENUS
PERFECT
I'M GUESSING YOU WANT TWIN DISCOUNTS
BINGO!

LOCKHORNS

DENNIS THE MENACE

SU DO KU

Medium: Test your number crunching skill with our unique puzzle

Fill in the grid with digits in such a manner that every row, every column and every 3X3 box accommodates the digits 1 to 9, without repeating any.

			1					
			4	7		2	6	1
5				3		8	4	
4						3		
3	5	7		1		4	9	2
		8						6
	3	9		6				5
2	4	1		5	3			
					1			

Solutions to Yesterday's puzzle

1	9	7	6	2	5	3	4	8
5	3	4	8	7	9	2	6	1
8	2	6	4	1	3	5	7	9
6	1	8	3	9	4	7	5	2
9	7	5	2	8	6	1	3	4
2	4	3	7	5	1	8	9	6
4	8	2	5	6	7	9	1	3
3	5	9	1	4	8	6	2	7
7	6	1	9	3	2	4	8	5

CROSS WORD

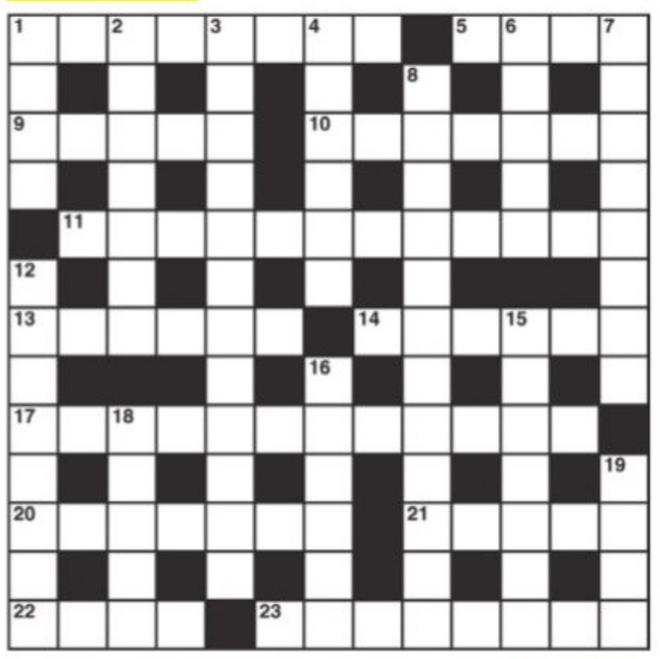

ACROSS

1 No silk is used in these waterproof garments (8)
5 Stops for drinks? (4)
9 In decimal it represents 1.75 pints (5)
10 Prove to be clear (4,3)
11 It may be used to fly a new plane (7,5)
13 Carry on in summary fashion (6)
14 This will do for a start (6)
17 Biblical book of complaints? (12)
20 Nowhere near cool enough (7)
21 Number one's direction is sound (5)
22 Founder of a place of iniquity (4)
23 Indifference strangely consoles (8)

DOWN

1 Alone in Lyon sadly (4)
2 Toils on making ointments (7)
3 He can't help helping himself (12)
4 Thought it will turn up in time (6)
6 A seed that grows into a tree (5)
7 Agreeing upon and paying one's debts? (8)
8 Relatively poor patrol in difficulty (12)
12 Musical passages for beginners? (8)
15 Discharge from the army (7)
16 Leading Cuban actors in parts (6)
18 Mother and boy in the building trade (5)
19 Reports from all quarters (4)

YESTERDAY'S SOLUTIONS

Across: 1 Allotment, 8 Issue, 9 Hairoil, 10 Elapse, 11 Chisel, 12 Awarding, 15 Defender, 18 Bright, 20 Credit, 21 Brigade, 22 Outre, 23 Speed trap.

Down: 2 Leash, 3 Onrush, 4 Mainland, 5 Tiller, 6 Aseptic, 7 Detergent, 11 Conductor, 13 Airborne, 14 Effects, 16 Noises, 17 Fidget, 19 Hydra.

JUMBLE By David L. Hoyt and Jeff Knurek

Unscramble these Jumbles, one letter to each square, to form four ordinary words.

WATHE

EIFNK

AWLRYE

SUUTNJ

© 2021 Tribune Content Agency, LLC. All Rights Reserved.

Only you could have made a cookie this delicious.
Oh honey, you say that every day.
HIS COMPLIMENTS OF THE SUGAR COOKIES SHE'D MADE INCLUDED ---

Now arrange the circled letters to form the surprise answer, as suggested by the above cartoon

Answer here: ( ) ( ) ( ) ( ) ( ) ( ) ( ) ( ) ( )

ANSWERS TOMORROW

YESTERDAY'S: **Jumbles:**
ELDER AGENT PAYOUT COWARD
ANSWER: Honoring George Washington's birth starting in the late 1800s created a — "PRECEDENT" DAY

Education Minister BC Nagesh reiterated that chapters on erstwhile Mysuru ruler Tipu Sultan will remain in school syllabus and only portions glorifying him will be removed as recommended by the school textbook review committee. "We have proof that Tipu struggled against the British... he introduced Persian language by removing Kannada These are the truths which will not be removed," Nagesh said.

TRACKING COVID-19

DURATION OF PANDEMIC
2 YEARS, 43 DAYS

CASES REPORTED
Today: **61** | Yesterday: **62**

TALLY
Today: **39,46,545**
Yesterday: **39,46,484**

DEATHS	DISCHARGES
Today: **0**	Today: **49**
Yesterday: **0**	Yesterday: **48**

ACTIVE CASES
Today: **1,499**
Yesterday: **1,487**

POSITIVITY RATE	MORTALITY RATE
Today: **5.99%**	Today: **1.01%**
Yesterday: **6.00%**	Yesterday: **1.01%**

RECOVERY RATE
Today: **98.94%**
Yesterday: **98.94%**

DISTRICT-WISE COVID CASES
LAST 24 HOURS

Bengaluru Urban	55
Bengaluru Rural	0
Bagalkot	0
Ballari	0
Belagavi	0
Bidar	0
Chamarajanagar	0
Chikkaballapur	0
Chikkamagaluru	0
Chitradurga	0
Dakshina Kannada	0
Davanagere	0
Dharwad	0
Gadag	0
Hassan	0
Haveri	0
Kalaburagi	0
Kodagu	0
Kolar	0
Koppal	0
Mandya	1
Mysuru	3
Raichur	0
Ramanagara	0
Shivamogga	2
Tumakuru	0
Udupi	1
Uttara Kannada	0
Vijayapura	1
Yadgir	0

No fourth wave yet, but there may be uptick in cases

Wear masks, get vaccinated, advises Sudhakar; Says health officials keeping close watch on virus variants

Though the fourth wave is not here yet, the normal trend seen in the last two waves has been that if other states see rise in cases, then Karnataka too will see a spike

Dr K Sudhakar

EXPRESS NEWS SERVICE
@ Bengaluru

AMID an uptick in Covid-19 cases in Delhi and a few other states, Health and Medical Education Minister Dr K Sudhakar warned the people of Karnataka to be wary and ensure that they follow Covid-appropriate behaviour, wear masks and taking the precautionary dose of vaccination.

He told the media, "Though the fourth wave is not here yet, the normal trend seen in the last two waves has been that if other states see an uptick in cases, then Karnataka too will see a spike. People should be aware of this. Wearing of masks, especially in closed spaces, has to become mandatory and a norm in K'taka," Sudhakar said.

He said the state is well prepared to handle the Covid-19 situation and is keeping a close watch on the B.1.10 and B.1.12 variants of the virus, which are likely to be more transmissible. Genome sequencing of all eligible RT-PCR positive samples is being carried out, he added. Health department officials are monitoring the situation in other states closely, and surveillance is on to check for any new variants or mutations emerging in Karnataka, he added.

Stressing the need for taking the precautionary dose of vaccination, he said that in the state, 97.9 per cent of the people have taken the second dose and those taking the primary dose has crossed 100 per cent. However, vaccination for those aged 12 and above, and also the third (precautionary) dose has been considerably low in the state.

He said, "Nearly 29-30 lakh people are yet to take their second dose. Also, people should understand the need and importance of vaccinating their children. Those eligible for the third dose should compulsorily take it."

City doctor makes it to The Ophthalmologist Power List 2022

EXPRESS NEWS SERVICE
@Bengaluru

A Bengaluru-based cornea-refractive surgeon has been named as one of the top 100 most inspiring and influential ophthalmologists of the world by 'The Ophthalmologist' magazine.

Dr Rohit Shetty, cornea-refractive surgeon and a translational scientist, Vice-Chairman of Narayana Nethralaya, said he has been passionate about personalised eye care. The Ophthalmologist Power List 2022 is a roll call of giants in clinical practice and vision research. According to a release by Narayana Nethralaya, the list for this is prepared from the mammoth lineup of 450 names by an international panel of 20 judges.

Dr Shetty said, "I am humbled and honoured to be amongst the top brilliant minds in eye care. The biggest need in the field is to quickly adapt to the rapidly changing technology and therapeutics," he said.

Dr Shetty's work on pain management after photorefractive keratectomy, the influence of stromal molecular markers on corneal ectasia and risk scoring systems to predict ectasia after refractive surgery has been well received in the world of ophthalmology.

PROBE IS ON

Man with mental health issues kills wife, surrenders before cops

ENS @Bengaluru

A 35-year-old man, with suspected symptoms of schizophrenia, has surrendered before the police after killing his wife, suspecting her of hatching a plot to get him killed. He had also assumed that she was having an affair with his brother. He was not convinced despite his wife's attempts to clear his doubts.

Two years ago, the same accused had given sleepless nights to the police as he had told them that some political leaders and others were trying to kill him. The Anekal police had to summon all the suspects and found out that some of them did not even know him.

The accused, Mallesh, a resident of Thimmarayaswamy Temple Road in Anekal, is suspected to have smothered his wife Saraswathi, 33, to death. Mallesh, who runs a laundry, surrendered before the Anekal police on Tuesday morning.

"After surrendering, he created a scene, saying the police are planning to kill him in a fake encounter. He suspected his own lawyer friend of hatching a plot to kill him on the court premises, and requested the court to send him away. Later, a government advocate was provided for him. He may be subjected to tests to check his mental stability in the prison," said an officer.

The police suspect Mallesh to have psychological issues. After smothering his wife to death, he walked into the police station as if nothing had happened and claimed to have killed his wife. He has been remanded in judicial custody.

The Anekal police have filed a case of murder under Section 302 of the IPC.

SUV overturns, ex-minister injured

EXPRESS NEWS SERVICE
@ Tumakuru

VETERAN Congress leader and former Karnataka minister T B Jayachandra escaped with minor injuries when the SUV he was travelling in overturned near Seebi, on the Bengaluru-Pune National Highway-48, on the intermediary night of Tuesday and Wednesday.

He was shifted to Vikram Hospital in Bengaluru, where he is recuperating with a hairline fracture of the rib. His condition is stable, his son informed TNIE, adding that he is likely to be discharged in a day or two.

After attending several events till late in the night in his erstwhile Sira assembly constituency, Jayachandra was returning home to Bengaluru with his gunner. When the car was approaching Tumakuru, the chauffeur lost control as the rear tyre got flattened, and the vehicle overturned. It was around 12.30 am.

Locals rushed to the spot and broke open the glass panes of the vehicle and rescued Jayachandra, an eyewitness, Syed Yasir, said. The driver and gunner escaped unhurt. Traffic came to a halt for some time.

Kallambella police have registered a case.

Leaders, including former Tumakuru City MLA Dr Rafeek Ahmed, visited Jayachandra and enquired about his health. KPCC president D K Shivakumar wished the senior leader a speedy recovery on twitter.

Patients should be provided homely treatment at KC General Hospital. Jayadeva and Vani Vilas Hospitals are providing better quality service than private hospitals, why isn't it possible here?

Dr K Sudhakar, Minister

Health Minister Dr K Sudhakar inaugurates the upgraded ICU at KC General Hospital in Bengaluru

City's KC General Hospital gets 10-bed paediatric ICU

EXPRESS NEWS SERVICE @ Bengaluru

A Paediatric Intensive Care Unit (PICU) was inaugurated at K C General Hospital in Malleswaram on Wednesday. It was sponsored by a private player. Speaking at the inauguration, Minister for Health and Medical Education Dr K Sudhakar said plans are on the anvil to build a 100-bed Mother and Child wing at K C General Hospital, on the lines of Vani Vilas Hospital.

The minister, who expressed displeasure over the working of the hospital, said, "As announced in the budget, 500-bed super-speciality hospitals will be built in four parts of Bengaluru, under Public-Private Partnership (PPP) model. The proposals are expected this year and the sites will be identified soon." The upgraded ICU and newly installed equipment was sponsored by Opentext and Nirman.

Sudhakar said pneumonia in children below five years of age has been a matter of concern. Halthcare staff and ASHA workers are being trained to check deaths due to pneumonia in kids, he added. An estimated 1.5 lakh children below the age of five years have been dying due to pneumonia, which accounts for 28 of 1,000 newborns in Karnataka.

Sudhakar's jibe at Narayan

Expressing unhappiness over the functioning of KC General hospital, Sudhakar said, "The hospital is in Malleswaram, the heart of the city. Patients should be provided homely treatment. Jayadeva and Vani Vilas Hospitals are providing better quality service than private hospitals, why isn't it possible here?" He was quick to throw in Higher Education and IT/BT Minister Dr C N Ashwath Narayan's name, while indirectly asking leaders of the constituency to look into the functioning of the hospital. Malleswaram is represented by Dr CN Ashwath Narayan.

CRIME PATROL

ACB arrests Chikkajala traffic police inspector

BENGALURU: The inspector of Chikkajala traffic police station was caught red-handed by the Anti-Corruption Bureau (ACB) while accepting a bribe of Rs 20,000 from a contractor. The inspector, Hamsaveni, had stopped works of the contractor and had demanded money to allow him to resume them. ACB officials said the contractor had been awarded a tender by the Gas Authority of India Ltd for laying underground pipelines. He had taken up the works at Telecom Layout 8th Cross which falls under the jurisdiction of the Chikkajala traffic police station. "The traffic police staff had stopped the works and had asked the contractor to come to the station with documents to carry on with the works. When the contractor went to the station, two staffers, Gangaraju and Amul, demanded Rs 20,000 to resume the works immediately and Rs 50,000 to continue the works later. The contractor had filed a complaint with ACB," an official said. The Anti-Corruption Bureau police laid a trap and Hamsaveni received Rs 20,000 from the complainant. She was arrested immediately. "The role of the two other staffers is being investigated," the official added. ENS

Gang strikes jewellery store, decamps with gold worth ₹2.5 crore

BENGALURU: A gang of burglars struck a jewellery store in JP Nagar first phase and decamped with 5 kg gold jewellery worth Rs 2.50 crore by drilling a hole in the wall. The police suspect the role of some youth who were staying on rent in the same building. The burglary took place at Priyadarshini Jewellers near the Metro station on Kanakapura Main Road, in the early hours of Monday. The shop owner, K Raju Devadiga, has filed a complaint with the JP Nagar police, stating that he had closed the store around 7 pm on Sunday after keeping gold jewels in a safe. When he opened the shop at 10 am on Monday, he found the store ransacked, the safe open and 5 kg gold jewels missing. "The burglars have drilled a hole through the wall of the shop to gain entry and stolen the valuables. As per the preliminary probe, Devadiga had rented out a room located on the third floor of the building to two youth about two months ago. Their role is suspected as they have gone missing now. They had given an Aadhaar card that had a Delhi address as proof while taking the room on rent, but it turned out to be fake. Investigations revealed that five people from Bihar and Assam committed the offence," a source said. ENS

Youth hurt as man opens fire in theatre screening *KGF 2*

ARUNKUMAR HURALIMATH @Haveri

A 27-year-old man from Shiggaon in Haveri district was injured after a fellow moviegoer opened fire at him at a theatre during the screening of blockbuster movie KGF 2 on Tuesday night. The incident was reported at Rajashri theatre.

A middle-aged man opened fire at a person inside the theatre. The hall turned empty in no time after the feared audience dashed to reach for the exit gates. The theatre has been shut down after the incident. The police said that injured Vasanthkumar (27), a resident of Mugali village of Haveri district, had come to watch the movie along with his friends. About 20 minutes into the movie, Vasanthkumar accidentally touched the seat in which the shooter was seated. Both had an argument and the accused left the theatre along with his friend. He rode back home, brought a pistol and once again entered the theatre. As per the eyewitness account, the shooter walked back into the theatre and opened fire at Vasanthakumar. The shooter aimed and fired three bullets on Vasanthkumar, but he could manage to hit only two. Both bullets hit in the abdominal regions of the victim. Vasanthkumar was soon shifted to KIMS hospital in Hubballi. His condition is currently out of danger, said a doctor treating him.

"The injured person had no enmity with others. On Tuesday after working in his agriculture field, the victim came to watch the movie. The shooter is absconding and efforts are being made to nab him. List of licensed gun holders is also being checked," the police said.

According to the theatre staff, the movie screening began at 9.30 pm and around 9.50 pm, the firing incident took place. "As the movie began, the theatre staff were resting in the projector room. Soon after the incident, moviegoers began to run outside the theatre then the staff came to know about the incident. We shifted the injured person to the hospital and informed the police," said a staff member.

A dog squad, accompanied by ballistic experts, forensic science laboratories and other experts, visited the spot to collect evidence at the crime scene.

Haveri SP Hanumantharaya said that the police have formed two teams to investigate and nab the accused. "After detaining the suspect person, we shall reveal further details. The victim had no enmity with others... the incident occurred over a petty issue and in a fit of anger, the accused fired from his pistol," he added.

PUBLIC NOTICE

I, the undersigned advocate on behalf of my client **Smt Muniyamma D/o Late Kenchappa**, aged about 72 years, R/at:Aluruddanahalli village, Kundana Hobli, Devanahalli (T), have filed the above petition for the death certificate of one **Late Kenchappa S/o Late Muniyappa** who died on **23-09-1980** at his residence: Aluruddanahalli village, Kundana Hobli, Devanahalli (T). If any parties who have objections may dispute regarding thesame can appear before the Hon'ble Additional Civil Judge and JMFC at Devanahalli and the date of **hearing on 09-05-2022 at 11.00 A.M. in C.Mis No. 119/2021.**

By Order of the Court, Sd/- Chief Ministerial Officer
Civil Judge & JMFC Court, Devanahalli
Sri Narasimhamurthy.K, Advocate

PUBLIC NOTICE

This is notify to the Public that, my client Mrs/Dr. Divya Jyothi has entered into agreement of sale for the purchase of the Schedule Property, more fully described here below, from M/s. Gati Kintetsu Express Pvt. Ltd., Plot No.5-C, 1st Phase, Peenya, Peenya Industrial Area, Bengaluru-560 058.

If anybody having any right title or claim what-so-ever may lodge their claim with the under named with documentary proofs within **15 days** from the date of this notice. Failing which please note my client will proceed with the sale transactions in respect of the schedule property by presuming that no claim what-so-ever from anybody in any angle exists.

SCHEDULE

All that piece and parcel of CMC Property bearing No.6708372605 old Khata No. 258/255/35/3/35/4, now within the limits of CMC Madanayakanahalli, in Survey No.35, Converted vide Order No.ANASR222/65-66 and ALNSR 227/65-66 of Madanayakanahalli Village, Dasanapur Hobli, Nelamangala Taluk, Bengaluru District totally measuring 51834.75 Sq. Ft. in the extent which consists a building with AC Sheet measuring 30,000 Sq. Feet, together with all structures standing thereon with all easement, right, common right, ingress on the egress on the demised premises and bounded on East : TCI Property, West :Road, North :Private property, South: Bhoruka Public School.

G.V. RAVI, Advocate,
RAVI LAW ASSOCIATES
No. 15/ 1, 3rd Cross, Malleshwaram,
BANGALORE- 560 003, Ph: 9448849150

PUBLIC NOTICE

BY PURCHASER OF PROPERTY

NOTICE is hereby given that Mr. Govind Kumar Shah S/o Late Mr. Radhesyam Shah, aged about 65 years presently residing at 6B, Middleton Street, 5th Floor, Flat 10, Calcutta 700 071 have agreed to sell the property mentioned in the schedule hereto vide a to my client Mr Rajaganapathy Rajendran.

All or any persons claiming an interest in the said property or any part thereof byway of sale, gift, lease, inheritance, exchange, mortgage, charge, lien, trust, possession, easement, attachment or otherwise howsoever are hereby required to make the same known to the undersigned at his office within **7 days** from the date hereof, failing which my client will proceed to complete the sale formalities on the basis that there are no claims whatsoever.

SCHEDULE
Description of the property

All that piece and parcel of Immovable property bearing **Site No. 22,** bearing BBMP Khata No. 139/137/ 134/22 situated in the layout known as "LAUGING WATERS" formed in Survey No. 105 and 106 (New No. 120) of Ramagondanahalli Village, Varthur Hobli, Bangalore East Taluk, and bounded as follows **North by:** Site No. 48 measuring on that side 50 feet, **South by:** 30 feet road, measuring on that side 50 feet, **West by:** Site No. 23, measuring on that side 80 feet, **East by:** Site No. 21, measuring on that side 80 feet, **Totally measuring 4,000 Sq feet.**

Nithyananda .K.R, Advocate
65, Ground Floor, 1st 'D' Cross,
3rd Stage, 4th Block, S.N. Layout,
Basaveshwaranagar,
Bangalore-560 079. Date: 20-04-2022

BEFORE THE DEBTS RECOVERY TRIBUNAL -II (KARNATAKA) AT BENGALURU
First Floor, Jeevan Mangal Building, Residency Road, Bangalore– 560 025, Karnataka
O.A. No.1380/ 2020

Between: STATE BANK OF INDIA, Represented by its Chief Manager Mr. Vinaya K Asset Recovery Management Branch,(ARMB) BKG Complex, Mysore Bank Circle, Avenue Road, Bengaluru-560009.
PAN NO: AAACS8577K, IFSC CODE: SBIN0040007, MOBILE: 9448993424 ...APPLICANT
And:
Mr. SREE PARTHA ...DEFENDANT

SUMMONS ISSUED UNDER RULE 23(viii) OF THE DEBTS RECOVERY TRIBUNAL (PROCEDURE) RULES 1993 TO THE DEFENDANT THROUGH PAPER PUBLICATION

To
Mr.Sree Partha, S/o. Sree Erappa,
Residing at: No.10, Near Maramma Temple, 19th Cross, MS Palya, Vinayaka Layout, Bangalore-560097. ...DEFENDANT

1. Whereas, the applicant has instituted an application under Section 17 &19 of the recovery of Debts due to Banks and Financial Institutions Act, 1993 against the defendant for recovery of a sum of **Rs.22,82,006/- (Rupees Twenty Two Lakhs Eighty Two Thousand Five Only).**
2. The above mentioned Defendant Directed to appear before the Tribunal in person or through an Advocate or duly authorized agent in support of your defence to show cause within 30 days from the date of publication or **on 28-06-2022 at 10:30 AM** as to why relief/s prayed should not be granted.
3. Take notice that in case of default, the Application will be heard and determined in your absence. Given under my hand and seal of the Tribunal on **28 day of March 2022 at Bangalore.**

BY ORDER OF THE TRIBUNAL
Sd/- REGISTRAR
DEBT RECOVERY TRIBUNAL-II

NOTICE OF REVOCATION OF GENERAL POWER OF ATTORNEY

THIS IS TO NOTIFY THE GENERAL PUBLIC THAT WE **1) Smt. Aruna Jayaram Reddy,** D/o Late C.N Ramaiah, R/ No 54, Manjunath Nagar, Dental College Road, Munnekola Marathahalli, Bangalore 560037, Aadhaar Card No: 8439 7002 3778 and **2) Smt. Chayadevi Chaya G Reddy,** D/o Late C.N Ramaiah, House No 34, 2nd Main road, BTM 1st Stage, KEB Layout, Bangalore 560076 Aadhaar Card No: 5236 3829 6422

Have revoked the Power of ATTORNEY dated 08-04-2019 executed by us in favour of Sri. A.G Venkatesh, S/o Late Gangappa, Residing at No 125, 10th main road, BTM 1st Stage, Bangalore - 560029 in respect of land bearing Sy. No. 15/1, Kempapura Village, Varthur Hobli, Bangalore East Taluk.

The General Public are hereby cautioned that the aforesaid Sri. A.G Venkatesh has no Power or authority to deal with the schedule property or to act for and on our behalf of us in so far as the schedule property is concerned. We hereby call upon on the General Public not to enter into any kind of transaction with Shri. A-G Venkatesh. Incidentally the schedule property in the power of Attorney is the subject matter of dispute in O.S 3591/2021 in respect of the schedule property. From this day onwards anyone entering into any transaction with Shri. A.G Venkatesh on the strength of the Power of Attorney will be doing so at their own risk as the transaction with regard to the schedule property does not bind on us.

SCHEDULE

All that piece and parcel of the Landed Property situated at Sy. No. 15/1 of Kempapura Village, Varthur Hobli, Bangalore East Taluk measuring 3 acres 05 guntas Bounded as follows **East by:** Venkatswamy, Ramaiah and Abbaya's Property, **West by:** Sree Anjaneyswamy inam land and other, **North by:** Muniamma's land and **South by:** Bellandur Lake.

Smt. Aruna Jayaram Reddy,
Smt. Chayadevi Chaya G Reddy
CHAYA G. REDDY, Advocate
Place: Bangalore Date: 20-04-2022

WESTERN RAILWAY
VARIOUS CONSTRUCTION WORKS

Deputy Chief Engineer (Construction)II, Western Railway, Opposite Indore Railway Station, Near Patel Bridge, Indore-(MP) 452001 invites e-tender for following works : **E-TENDER NOTICE NO. IND/ DINL/Dy.CE/C/ II/102 (Tunnel) DT.19.04.2022 TWO PACKET SYSTEM. Name of work : Balance work of Construction of single line Broad Guage Tunnel No-1 between Km 24.513 to Km 27.480, Total length 2967 m (Underground Tunnel 2620.0 m and Cut and cover tunnel - 347 m) including earth work in formation and protection work at approaches of tunnel Portals from 24.460 to 24.513 and 27.600 to 27.480 including all other ancillary work in between station Tihi and Pithampur in the state of Madhya Pradesh in connection with New Broad Guage Railway line project From Dahod to Indore of Western Railway. Approximate cost of work : Rs. 132,89,27,861.91. Earnest Money : Rs. 67,94,600.00. Date and Submission of bid and opening : Submission : 17.05.2022 upto 15.00 Hrs. Date and time of opening of Technical Bid : 17.5.2022 at 15.30 Hrs. Website particulars Notice Board location where complete details of tender can be seen & address of the office : www.ireps.gov.in** and the above Office address. 0045

Like us on : facebook.com/WesternRly

IN THE COURT OF THE XVIII Addl. CITY CIVIL JUDGE, CITY CIVIL COURT AT BENGALURU
O.S. No. 419/2017 (CCH-10)

BETWEEN: Sri. S. KUMAR VELU, S/o Late Subramani, Aged about 73 years, No. 26, 1st Main, 1st Cross, H.M. Nayak Road, Jai Maruthi Nagar, Nadinilayout, Bengaluru - 560 096 And another ...PLAINTIFFS
AND: Smt. R. PALLAVI and another ...DEFENDANTS

NOTICE / SUMMONS TO DEFENDANT No. 2

Smt. R. NANDINI, Aged - Major, Residing at No. 107, 3rd Cross, Kannalli Main Road, Kodigehalli Post, Bengaluru North Taluk, Bengaluru.

Whereas, the Plaintiffs have filed the above suit in OS No. 419/2017 against you, Smt. R. Nandini, seeking for judgement and decree by way of permanent injunction restraining the Defendant, his men, agents, servants, henchmen or anyone action or claiming under him from in any manner interfering with or trying to interfere with peaceful possession and enjoyment of the Plaintiffs as regards the Suit Schedule Property or any part thereof.

You are hereby summoned to appear before this court **on 27.05.2022 at 11 AM** in person or through Advocate / pleader to answer the question to the same. Failing which the suit will be heard and determined ex-parte.

SCHEDULE PROPERTY

All that piece and parcel of House Property bearing No. 26, comes, in Ward No.23 (Old Ward No. 12) (1st Main, 1st Cross, H.M. Nayak Road, Jai Maruthi Nagar, Nandinilayout, Bengaluru - 560096) formed in Sy.No. 15 of Laggere Village, Yeshavanthapura Hobli, Bengaluru North Taluk, presently comes under the Bruhat Bengaluru Mahanagar Palike, Bengaluru, which is bounded on :

East by: Road, West by: Property bearing No.35, North by: Road, South by: Property bearing No. 27.

Given under my hand and seal of the Court on this the 5th day of April, 2022.

By order of the Court, Assistant Registrar, City Civil Court, Bangalore.
Advocates for the Plaintiffs :
Prasad Subbanna, Khushi C Jain
Advocates & Mediators, LAWgistics,
4th Cross, 1st Block, Jayanagar,
Bengaluru - 560 011. Ph : +91 98452 20759
contact@lawgisticslegal.com

Government of Karnataka
(Public Works Department)
Office of the Executive Engineer PWD Division Bidar

NO:EE/PWD/DIVN/BDR/KKRDB/JE-2/2022-23/141 **Date: 16.04.2022**

INVITATION FOR TENDERS

On behalf of Governor of Karnataka, The Executive Engineer, PWD Division Bidar invites Tenders from eligible Tenderers for the WORK INDENT NO. **KPWD/2021-22/RD/BD/ WORK_INDENT (General works 07) 151147, 151155, 151177, 151158, 151143, 149938 and 149099. Amount** put to tender for the works are Minimum **Rs. 8.71 Lakhs. & Maximum Rs. 176.85 Lakhs.** Tender documents may be downloaded from the e-procurement portal of the Govt. of Karnataka Viz. **http://eproc.karnataka.gov.in on 16.04.2022.** Tenders must be submitted through e-procurement portal on or **before 16.00 hours on 02.05.2022** Further any other information can be seen from the e-procurement portal or can be had from the undersigned.

Note: - Turnover certificate Without UDI Number will not be considered.

Sd/-
Executive Engineer,
PWD Division Bidar.

Revenue Minister R Ashoka on Wednesday alleged that the commission allegation made by Dingaleshwara Swamiji sounds like he is acting as an agent of a political party.

With KSE out, Siddu gains stature as Kuruba leader

Community supported Cong leader in 2013 in the run-up to polls

DEVARAJ B HIREHALLI
@ Bengaluru

WITH former RDPR Minister K S Eshwarappa being pushed to the political wings -- for the time being, as his supporters claim — the Congress and Leader of Opposition Siddaramaiah will do their best to win over the Kuruba community and ensure its support in the 2023 election. The community had supported Siddaramaiah in 2013, catapulting him to the Chief Minister's post.

Siddaramaiah is likely to be the centre of attraction at the Kuruba community convention, slated to be held in Tumakuru on May 28.

Kemparaju, leader of the Kanaka Sene, the youth wing of the community, confirmed that the convention has been fixed, and Siddaramaiah has given the dates. But he maintained that it was fixed well before the resignation of K S Eshwarappa.

The event, coming ahead of the 2023 assembly polls, is likely to set the ball rolling for both the Congress and Siddaramaiah to claim the support of the Kurubas. The community is politically influential, next only to the Veerashaiva-Lingayats and Vokkaligas in Karnataka.

The ruling BJP has no other frontline 'original' Kuruba leader, except for turncoats such as Byrati Basavaraj, S R Vishwanath and MTB Nagaraj, to project them as community leaders. In fact, Eshwarappa, who had traction in the community, had also tried to attract the 'Ahinda' — acronym for Backward classes and Dalits — by launching the 'Sangolli Rayanna Brigade' in 2011-12. However, he did not take it forward, following Amit Shah's advice, and apprehension that it would affect the BJP adversely.

Now, with Eshwarappa having no power in his hands, Siddaramaiah has the opportunity to make a strong case for himself as the supreme leader of Kurubas once again.

11 more held, search on to trace maulvi

ARUNKUMAR HURALIMATH
@Hubballi

The violence in Hubballi last week left 12 cops injured and 7 police vehicles damaged

THE Hubballi police on Wednesday arrested 11 more persons in connection with the violence that rocked Hubballi on Saturday night. With this, the total number of people arrested in the case now stands at 127.

Meanwhile, the police on Wednesday continued to identify and search for miscreants who were involved in the violence where 12 policemen were injured and seven police vehicles were damaged. A maulvi, who had climbed a police vehicle on the day of violence, continues to remain absconding. Police sources said that some of the houses belonging to one particular community remain locked fearing police raids. The Hubballi police have so far questioned close to 300 people ever since the violence was reported in Old Hubballi Police Station circle on April 16.

HUBBALLI VIOLENCE

Hubballi-Dharwad Police Commissioner Labhu Ram said that the police are looking out for the maulvi who was seen arguing with the cops on the night of the violence. "We have made 11 fresh arrests on Wednesday. More arrests may follow," he added.

Meanwhile, Karnataka State Minorities Commission chairman Abdul Azeem and secretary Mohammed Nazeer will be visiting Hubballi on Thursday. The team will visit the place of violence and will hold meetings with the police commissioner and with the leaders from the Minority community.

The police have imposed prohibitory orders in the south division of Hubballi till April 23. On the night of April 16, hundreds of protesters gathered in front of the Old Hubballi Police Station and resorted to stone pelting over a social media post by a student.

ACCUSED ALLOWED TO WRITE EXAM

The Hubballi court on Wednesday permitted the 18-year-old student whose social media post led to violence that rocked Hubballi on Saturday, to write his PU II exams with police security. He was arrested on April 16 and sent to judicial custody. His lawyer filed a bail plea, but the court rejected the bail and directed the police to make a facility for him to study for the exam. PU II exams will begin on April 22.

DKS TEARS INTO BJP OVER RIOTS

BENGALURU: KPCC president DK Shivakumar on Wednesday hit out at senior BJP leaders for blaming Congress leaders of being involved in the violence that broke out in Hubballi last week. "Many senior BJP leaders, including former Chief Minister BS Yediyurappa, Union Ministers and MPs are making allegations against Congress leaders. If that is the case, let them make arrests. Why they have not made any arrests?" he thundered. Shivakumar said the police had sought help from the Congress district unit president to bring the situation under control. The Congress leader had gone there and had climbed on a police vehicle to appeal to the protesters to maintain peace, he said. "He too suffered injuries in stone pelting," he added. He accused the State Government of failing to stop moral policing in Karnataka and hurting the sentiments of Minorities. Shivakumar also urged the government to respond to seers' allegations of the government demanding a commission to release grants to mutts.

Eshwarappa demands arrest of maulvi

SHIVAMOGGA: Senior BJP MLA and former minister KS Eshwarappa has requested Prime Minister Narendra Modi and Union Home Minister Amit Shah to arrest the maulvi alleged to be involved in the violence that rocked Hubballi last week. Eshwarappa also suspected a conspiracy behind the violence and demanded strict action against individuals and organisations disturbing peace in the society. He also demanded the government to identify the miscreants with the help of CCTV camera footage and arrest them Goonda Act. Slamming the Congress leaders for not condemning the Hubballi violence, Eshwarappa called those involved in the violence as traitors.

Act strict against rioters: VHP, Barjrang Dal to govt

CHIKKAMAGALURU: Vishwa Hindu Parishad (VHP) and Bajrang Dal activists on Wednesday urged the government not to spare anyone who unleashed violence in Old Hubballi and bring them to book. In a strongly-worded letter addressed to CM Bommai and submitted to the deputy commissioner, officer-bearers Yogishraj Urs, Shivanna and Ranganath said rioters threw stones at the police station and injured many policemen. The attack was preplanned as the stones had been piled up in the area before the violence broke out, they said. If the government had dealt sternly with arsonists in the DJ Halli incident and Harsha murder case, incidents like these would not have occurred.

Moily bats for PK, says Cong must make him its K'taka poll strategist

> I am impressed by his political strategies. I have met Kishor thrice in recent times and I am convinced with his strategies
>
> Veerappa Moily, former Union Minister, on Prashant Kishor

EXPRESS NEWS SERVICE @ Belagavi

SENIOR Congress leader Veerappa Moily has strongly rallied behind political strategist **Prashant Kishor** stating that the Congress should appoint him as its "political strategist" in Karnataka ahead of the 2023 Assembly elections.

Kishor should also be made the party's political strategist for all the seven states which will go to polls in 2022-2023, Moily told the media here on Wednesday.

Moily said that several Congress leaders, including him, want Kishor to join the party and develop strategies instead of working merely as a political strategist outside the party. "I am impressed by his political strategies. I have met Kishor thrice in recent times and I am convinced with his strategies," the former Union Minister added.

The Congress should take Kishor into confidence and trust his plans and strategies to achieve success in the ensuing elections, the former chief minister said, adding that the former had worked for several political parties in West Bengal, Bihar, Punjab, etc as a strategist but never joined any political outfit. "His effective planning helped Narendra Modi become Prime Minister in 2014," said Moily.

CM: Meeting soon to sort out forest-related issues

EXPRESS NEWS SERVICE
@ Shivmaogga

CM Bommai inspects a Smart City work in Shivamogga city on Wednesday

CHIEF Minister Basavaraj Bommai on Wednesday said he would convene a meeting of elected representatives of the six Western Ghats districts in the first week of May to discuss on legal recourse to tackle forest-related issues. He said the meeting would also involve Advocate General and other senior officials of various departments, including the forest department.

Addressing the media here, Bommai said, "Some of the problems require amendment of laws, some need support from the Union Government and for some immediate action needs to be taken. All these issues would be debated in the meeting." "There is a need to take some legal course with regard to the forest related issues. Hence, I am convening a special meeting on this in the first week of May. It is not only related to Shivamogga but also Chikkamagaluru, Hassan, Dakshina Kannada, Udupi, Uttara Kannada and Kodagu,' said Bommai.

He said airport and Smart City works in Shivamogga will be expedited. Speaking about the Jog Falls in Shivamogga district, Bommai said administration approval has been given for its overall development, so as to turn it into an international tourist spot.

CM Bommai expressed the need to bring an amendment to the Karnataka Land Grabbing Act 2011. "In big cities, people grab land as for money... in rural areas it is for their livelihood. This disparity needs to be rectified by amending the Act," he said.

The Chief Minster said the State government is keen on setting up new industries in Shivamogga, for which focus would be on infrastructure and skill development.

'The heads of various IT-BT companies will participate in the upcoming Bengaluru Tech Summit. We will ask them to consider about our idea of 'Beyond Bengaluru' to invest in other cities and districts of Karnataka, including Shivamogga,' he said.

Police look for proof to issue notice to KSE

EXPRESS NEWS SERVICE @ Udupi

NINE days after contractor **Santosh Patil**'s alleged suicide at a lodge in Udupi, police received the preliminary postmortem report from the Department of Forensic Medicine, KMC, Manipal, on Wednesday.

Police sources told TNIE that according to the preliminary report, the final opinion is pending as the histopathological and viscera reports are awaited. Though the preliminary report suggests it is a case of death due to consumption of poison, police are looking for documentary evidence before sending a notice to accused number one, former minister K S Eshwarappa and two other accused – Basavaraj and Ramesh -- who have been charged under Section 306 IPC in the case. So far, there is no documentary evidence to prove it is a case of abetment of suicide.

Police sources added that so far, they have not found any direct phone calls made by Santosh Patil to Eshwarappa.

Sources added that the final postmortem report is expected after some days. It is only after documentary evidence is established that the investigating officer is expected to file the chargesheet before the special court in Bengaluru. Police will have 90 days to complete investigation and file the chargesheet, after the FIR is registered.

Meanwhile, the lodge in Udupi town where Santosh Patil allegedly committed suicide last week, saw another alleged suicide on Tuesday. Sharan Raj (31), a medical representative from Amblamogaru of Dakshina Kannada district, was found hanging from the ceiling fan of his room. Disappointment in love is said to have led Sharan Raj to end his life. The case is under investigation.

The lodge, that was shut for investigation, was reopened after a puja was performed. The lodge owner also changed the name as many prospective customers had cancelled their bookings and others were hesitant to take up lodging here.

State economy is stable, says Bommai

CONTINUED FROM PAGE 1

LOAD distribution problem persists. Apart from a central government scheme for farmers to install solar-powered pump sets, the state too extends a 40 per cent subsidy for such installations, he added.

Chief Minister Basavaraj Bommai said the overall condition of the economy in the state is good and there is a considerable decline in loans taken. Resource mobilisation took off after August 2021 and the government has accrued over Rs 11,000 crore as commercial tax which is a record for the state.

Raitha Sangha, AAP to put up united face at rally today

BENGALURU: Ahead of the 2023 Assembly polls, Karnataka Rajya Raitha Sangha and Aam Aadmi Party will put up a united front with Delhi CM Arvind Kejriwal addressing a rally of farmers at the National College Grounds here on Thursday. At the event, organised by the Kodihalli Chandrashekar faction of Raitha Sangha, Kejriwal is likely to raise the issue of corruption in Karnataka. Chandrashekar, who is expected to join AAP on the occasion, said, "The Raitha Sangha brought down the corrupt Gundurao-led Congress government in 1983. It will now give a call to the people to remove the 40% commission BJP government led by Bommai." As Congress and JDS have failed to work as effective opposition parties, it has become inevitable for Raitha Sangha to join Kejriwal's AAP. "Kejriwal has a clean image and is a crusader against corruption. We will also take up issues related to anti-farmer laws," he added.

CID gets evidence of K'buragi school manipulating PSI test answer sheets

RAMKRISHNA BADSESHI
@ Kalaburagi

THE CID, which is investigating the PSI recruitment entrance test scam, has got evidence that the answer scripts were manipulated in the test that was held on October 3 at Jnana Ganga English Medium School, which was one of the examination centres. But CID sleuths are still clueless about the identity of the kingpins, who received money from the candidates for upticking scores in their answer sheets and the results.

CID sources told TNIE that the police custody of the employees of Jnana Ganga School -- Suma, Siddamma and Savitri, who were supervisors for the entrance test -- and that of the candidates -- Arun Patil, Chetan Nandgaon and Praveen Kumar -- ended on Wednesday. They were produced before the court and as the CID did not seek the extension of their custody, they were sent to judicial custody. The CID may seek the police custody of the three candidates three days later as their interrogation is not over yet. The three accused employees of the school reportedly told the investigators that the school management gave Rs 4,000 each to all the employees at the school as the entrance test went off smoothly and that the employees helped in manipulating the answer papers. The CID team has also found that Arun Patil was an ABVP leader.

The police first arrested Veeresh, a candidate and son of a head constable attached to Sedam police station. Suspicions arose as he secured 100 per cent marks, though he had solved only 21 questions. Based on his information, the police arrested the three employees of the school and the three other candidates. Jnana Ganga Institute president Rajesh Hagaragi, who is the husband of Divya -- a local BJP leader, was arrested on Sunday evening. Divya and school headmaster Kashinath are absconding for the last 10 days.

CID cops quiz 45 candidates

BENGALURU: The sleuths of the Criminal Investigation Department (CID) probing the irregularities in the recruitment of 545 police sub-inspectors questioned 45 candidates selected in the provisional list and verified documents. The CID police had issued notices to 50 candidates on Tuesday, asking them to appear for an inquiry on Wednesday. Sources said that 45 candidates among the 50 summoned turned up and they were questioned briefly. "The purpose of summoning them was to verify the OMR sheets. The candidates' copy of the OMR sheet was verified with the OMR sheets received for evaluation. Both were matched to check whether there were any discrepancies," an official said. The official added that all selected candidates will be summoned for inquiry in batches of 50 each. Further, he added that the hunt for the absconding accused in the case was in full swing and information was being gathered to trace them. The CID sleuths have so far arrested eight persons, while Divya Hagaragi, the former district president of BJP Mahila Morcha in Kalaburagi, who has allegedly played a key role in the scam, and others are still at large. ENS

RUSSIA-UKRAINE WAR

'India must play more proactive diplomatic role'

EXPRESS NEWS SERVICE
@ Bengaluru

FORMER Deputy National Security Advisor and Director of Vivekananda Foundation Dr Arvind Gupta on Wednesday said India should play a more proactive diplomatic role in resolving the Russia-Ukraine conflict, which is having a global impact.

"I do not know what is the thinking in the government right now, but I would think this is the time to play a more proactive diplomatic role in resolving this conflict which is impacting the whole world," he said while speaking at an interaction at Synergia Foundation, a strategic think-tank in Bengaluru.

India should be active in multilateral forums, at the United Nations, in regional forums and speak about it, he said, while appreciating Minister for External Affairs S Jaishankar for talking about human rights issues.

Dr Gupta said India's foreign policy was put to test and it has emerged with fairly good grades despite pressure from the US and Russia.

"We have stuck to our national interest. We were able to maintain contact with all the sides at the highest levels... managed to evacuate over 20,000 students and also withstand pressures despite all kinds of statements and commentaries. It shows that a foreign policy based on an all-round, deep and meaningful engagement and the Prime Minister leading from the front had a positive impact," he added.

As the new balance of power emerges, India should not be a bystander, but must articulate its position on various issues, not necessarily by naming Russia, but by outlining its concerns on various issues and taking other countries along with it, he said.

Dr Gupta said India should focus a lot on its neighbourhood and also on capacity-building as foreign policy is as good as the country's capacities which includes economic and other capacities, too.

An 85-year-old woman has become the first victim of Kyasanur Forest Disease (KFD)this year. The woman was a native of Halageri village in Siddapur taluk in Uttara Kannada district.

WII: Conflicts may rise as more tigers will roar in forest fringes

Researchers say areas housing tigers may increase by another 5K-10K sqkm

BOSKY KHANNA @Bengaluru

WHILE the tiger country is getting ready to take pride once again with the the rise in big cat numbers, researchers from the Wildlife Institute of India warned that this rise in numbers could lead to an increase in tiger-human conflicts.

They pointed out that camera trap and tiger assessment preliminary findings show that areas housing tigers may increase by another 5,000-10,000 sqkm. But this is not enough to support the present tiger population, they warned.

A senior WII researcher told TNIE that the tiger area cannot increase beyond 90,000 sqkm and a maximum of 10,000 sqkm may be added to the list. "The camera trap assessment has shown tiger presence beyond forest areas. We are asking all states with a healthy tiger population to prepare a man-animal conflict and tiger mitigation plan. This will be compiled and released with the upcoming tiger census report," he said.

The problem is severe in Karnataka as tiger population is already spilling out of areas like Bandipur and Nagarhole Tiger Reserves. "Even as Karnataka is in the race to get back its No. 1 position in tiger population, the plan to ensure protection and reduced conflicts is limited. All tigers straying out cannot be captured and housed in rescue centres. The state government says buffer zones cannot be increased and relocation of villagers is not possible, then what is the solution," wondered a senior National Tiger Conservation Authority (NTCA) official.

Reserve	No of images
Nagarahole	10,30,156
Bhadra	3,33,058
BRT	4,28,519
Kali	3,15,382
Total, except Bandipur	**21,07,115**

3.5 cr trap images with NTCA

BOSKY KHANNA @Bengaluru

EVEN as tiger assessment is going on and camera trap images are being compiled, the NTCA and WII already have a data bank of whopping three-and-a-half crore images. Of these, 80,000 are of tigers alone.

For the first time, the two departments have decided to document all the images of all the wildlife. They will be used to track and monitor all wildlife cases, especially poaching. Karnataka has shared 21,07,115 images from Nagarahole, Kali, Bhadra and BRT Tiger Reserves.

In case of Bandipur Tiger Reserve as errors were reported by NTCA in the installation of cameras and data card errors, the exercise of the camera trap assessment is being redone. "It started all over again from April 14 and will be completed by May 25," a senior Karnataka forest department official said.

"We have three-and-a-half crore images and more are yet to come as camera trap assessment is still going on in most parts of the country. Each image is valuable and is being documented just like that of tigers. While management with tigers and leopards is easy, the task becomes challenging in case of sloth bears. The method will be different for elephants as they have unique features. While tuskers are easy to identify and trace, females will have to be monitored as assessed with their calves, herds, colonies and congregation patterns," a senior WII researcher said.

Since the images are going to be recorded, officials from NTCA have told all forest staffers to ensure that accurate and clear photographs are sent. No raw data is being entertained.

"We are creating a database of all the edited images of all the animals with us. The tigers are numbered and the same is being done for leopards and elephants. For other animals, the images will be saved and they will used to know and verify whenever wildlife deaths (natural and un-natural) occur. This database will also be useful in poaching cases and court litigations," the WII researcher added.

IISc, ISRO come up with bricks to build structures on Mars

EXPRESS NEWS SERVICE @Bengaluru

A TEAM of researchers from the Indian Institute of Science (IISc) in collaboration with the Indian Space Research Organisation (ISRO) have developed "space bricks" that can be used to construct building-like structures on Mars that could facilitate human settlement on the red planet.

The sustainable method for making bricks is made out of Martian soil, using bacteria and urea. A release by IISc said that the method for making these space bricks has been outlined in a study published in PLOS One journal.

"A slurry is first created by mixing Martian soil with guar gum, a bacterium called Sporosarcina pasteurii, urea and nickel chloride (NiCl2). This slurry can be poured into moulds of any desired shape, and over a few days the bacteria convert the urea into crystals of calcium carbonate. These crystals, along with biopolymers secreted by the microbes, act as cement holding the soil particles together," the release from IISc stated.

According to researchers the advantage of this method is the reduced porosity of the bricks, which has been a problem with other methods used to consolidate Martian soil into bricks. "The bacteria seep deep into the pore spaces, using their own proteins to bind the particles together, decreasing porosity and leading to stronger bricks," says Aloke Kumar, Associate Professor in the Department of Mechanical Engineering at IISc, one of the senior authors of the paper. The research group had previously worked on making bricks out of lunar soil, using a similar method. However, the previous method could only produce cylindrical bricks, while the current slurry-casting method can also produce bricks of complex shapes. The slurry-casting method was developed with the help of Koushik Viswanathan, Assistant Professor in the Department of Mechanical Engineering, IISc, whose lab works on advanced manufacturing processes. The release added that extending the method to Martian soil proved challenging.

"Martian soil contains a lot of iron, which causes toxicity to organisms. In the beginning, our bacteria did not grow at all. Adding nickel chloride was the key step in making the soil hospitable to the bacteria," explains Kumar.

The group plans to investigate the effect of Mars' atmosphere and low gravity on the strength of the space bricks. The Martian atmosphere is 100 times thinner than Earth's atmosphere, and contains over 95% carbon dioxide, which may significantly affect bacterial growth. The researchers have constructed a device called MARS (Martian AtmospheRe Simulator), which consists of a chamber that reproduces the atmospheric conditions found on Mars in the lab.

The team has also developed a lab-on-a-chip device that aims to measure bacterial activity in micro-gravity conditions.

EXPRESS READ

14-yr-old boy booked for impregnating 16-yr-old

KANNUR: The Edakkad police have booked a 14-year-old boy for allegedly impregnating a 16-year-old girl. The case was registered based on the complaint of the girl's father. He alleged the incident took place in January. The boy, a regular visitor to the girl's house, assaulted her sexually using force, the father alleged. The parents came to know of the pregnancy when they took the girl to a doctor after she complained of stomach-related ailments.

'People must be cautious in utilising power'

CONTINUED FROM PAGE 1

ADDITIONAL Chief Secretary, Energy Department, G Kumar Naik said the thrust is now on storing energy so that the state can overcome any difficult power situation. "We have passed our peak load demand because of the rain. During the day, solar and wind resources are generating energy. All these factors are stabilising the demand and supply. People, however, must still be cautious in utilising power," he added. According to the Karnataka Power Transmission Corporation Limited, the Raichur Thermal Power Plant with an installed capacity of 1,720 MW is generating 486 MW. The Ballari Thermal Power plant is generating 855 MW of the installed capacity of 1,700 MW. Yeramarus thermal plant is generating 851 MW against the capacity of 1,600 MW.

Nine die in two separate accidents in K'taka

EXPRESS NEWS SERVICE @Mysuru

IN a tragic incident, six persons died and three were seriously injured after the jeep in which they were travelling rammed into a roadside tree near Kalbetta in Hunsur taluk on Wednesday. Police said Sathosh (42), Vineeth (35), Dayanand (36), Rajesh (37), Babu (51) and M R Anil (47) died while Philip (65), Keerthan (27) and Manjesh (30) were injured in the accident.

The two injured were admitted to KR Hospital and one was shifted to Brindavan Hospital in Mysuru. Doctors claimed that all the three are out of danger now.

Police said all the nine persons were returning to their native Palibetta in Virajpet taluk in Kodagu district at around 3.45 pm after attending marriage of their friend Sadananda in Hunsur taluk.

The incident happened when the driver Santhosh lost control of the speeding vehicle and crashed into a roadside tree. Police said preliminary investigation revealed that drowsiness led to the accident. As the driver was sleepy, he could not control the vehicle and crashed into a huge tree. Hunsur rural police visited the spot and are investigating.

Three killed as cars collide at Lingsugur

Raichur: Three persons were killed on the spot and two others sustained injuries when two cars collided against each other near Golapally of Lingsugur taluk on Wednesday. The deceased have been identified as Amaresh (30), Govind (35) and Raju (33). Two others sustained injuries, while one who was seriously injured is admitted to a hospital. All the victims are the residents of Yadgir.

Police sources said, "The deceased and injured were working in Bengaluru. The deceased and injured were bringing the body of one of their friends Basaiah who died due to heart attack in Bengaluru to Wadagera town of Yadgir in an ambulance followed by three cars." On the way to Wadagera, one of the cars collided with another and Amaresh, Govind and Raju were killed.

Karnataka Veterinary, Animal & Fisheries Sciences University
P.B. No. 6, Nandinagar, Bidar-585 226, Karnataka
Ph: 08482-245241 email:regkvafsu@gmail.com

No. R/PG-Admn/Ntfn/2021-22 Date: 21-4-2022

PG ADMISSION NOTIFICATION 2021-22

The eligible candidates for PG admission to the Master's and Doctoral degree programs at the constituent colleges of the University for the **Academic year 2021-22** are invited to submit their filled in application online as on the last date prescribed. The entrance test for Master's and Doctoral program shall be conducted at Veterinary College Bidar and Veterinary College Bengaluru campuses on **10-5-2022.** The dead line for uploading the online application is **5-5-2022**.

For detail of various Master's and Doctoral programs offered at **KVAFSU, Bidar** Application fees, Mode of payment and calendar of Events with respect to Admission please visit **www.kvafsu.edu.in.**

BY ORDER,
Sd/-
(B. V. Shivaprakash)
REGISTRAR

QuoteExpress IF YOU'RE GOING THROUGH HELL, KEEP GOING > WINSTON CHURCHILL

KARNATAKA SLUM DEVELOPMENT BOARD
Office of the Executive Engineer, KSDB, Division, Belagavi.
Plot No. C-1, Housing Board Colony, Techers Colony,
Hindalga, Belagavi.Ph No :(0831) 2442294
E-mail: ksdb.bgmdiv@gmail.com

No.KSDB/EE/BGM/DVN/TN/2022-23/62 Date: 18-04-2022

INVITATION FOR TENDER (IFT)
SHORT TERM TENDER NOTIFICATION
KW-4 (Two Cover System) (E-Procurement Portal Only)

On behalf of the Commissioner, Karnataka Slum Development Board, Bengaluru The Executive Engineer, Karnataka Slum Development Board, Division Belagavi invites the tender from eligible Tenderers for Providing RCC Drain & C.C Road at Charmalaya Road Slum of Athani Town in Belagavi District Sanctioned under the year 2020-21 Action Plan.

The approximate value of work is Rs. 101.16 lakhs and EMD Amount Rs. 2.00 Lakhs. And other details available in the website http://www.eproc.karnataka.gov.in
1)Last Date and time for receipt of Tender:11-05-2022 before 5.30 pm, 2) Time and Date of Opening of Techinical Bid:13-05-2022 at 04.00 pm, 3)Time and Date of Opening of Financial Bid:Will be intimated later.

Sd/-Executive Engineer
K.S.D.B. Division, Belagavi.
DIPR/BGM/RO-NO-95/MCA/2022-23

ಮುಖ್ಯ ಇಂಜಿನೀಯರರು, ಬಾಗಲಕೋಟ ಪಟ್ಟಣ ಅಭಿವೃದ್ಧಿ ಪ್ರಾಧಿಕಾರ, ಬಾಗಲಕೋಟ ಇವರ ಕಾರ್ಯಾಲಯದ
ನಡುವಳಿಕೆಗಳು

ಕ್ರ.ಸಂ.:ಪು/ಅ:ಮುಇಂ:ಬಾಪಅಪ್ರಾ:ಮೂಲೆ ನಿವೇಶನ:ಸಿ.ಆರ್:2021–22 ದಿನಾಂಕ:

ತಿದ್ದುಪಡಿ ಪತ್ರಿಕಾ ಪ್ರಕಟಣೆ

ವಿಷಯ: ಬಾಗಲಕೋಟೆ ಪಟ್ಟಣ ಅಭಿವೃದ್ಧಿ ಪ್ರಾಧಿಕಾರದ ಯುನಿಟ್–1ರಲ್ಲಿ ವಸತಿ ಮತ್ತು ವಾಣಿಜ್ಯ ಮೂಲೆ ನಿವೇಶನಗಳ ಬಹಿರಂಗ ಹರಾಜು ಪ್ರಕಟಣೆಯ ದಿನಾಂಕ:14.03.2022

ಪ್ರಸ್ತಾವನೆ: ಮೇಲ್ಕಂಡ ವಿಷಯಕ್ಕೆ ಸಂಬಂಧಿಸಿದಂತೆ, ಬಾಗಲಕೋಟೆ ಪಟ್ಟಣದ ಯುನಿಟ್–01 ರಲ್ಲಿ ವಸತಿ ಹಾಗೂ ವಾಣಿಜ್ಯ ಮೂಲೆ ನಿವೇಶನ ಬಹಿರಂಗ ಹರಾಜು ಪ್ರಕಟಣೆಯನ್ನು ಮುಇಂ/ಪು/ಅ/ ಬಾ.ಪ.ಅ.ಪ್ರಾ/ ಹರಾಜು ಪ್ರಕಟಣೆ/ಸಿ.ಆರ್–/2021–22/5347 ದಿನಾಂಕ:14.03.2022 ರಂದು ಹೊರಡಿಸಲಾಗಿದ್ದು, ಹರಾಜು ಪ್ರಕ್ರಿಯೆಯನ್ನು ದಿನಾಂಕ:28.04.2022 ರಿಂದ 19.05.2022 ರವರೆಗೆ ಬಾಗಲಕೋಟೆ ಪಟ್ಟಣ ಅಭಿವೃದ್ಧಿ ಪ್ರಾಧಿಕಾರದ ಆವರಣದಲ್ಲಿಯ ನೂತನ ಸಭಾ ಭವನದಲ್ಲಿ ಜರುಗಿಸಲಾಗುವುದು ಅಂತಾ ದಿನಾಂಕ:14.03.2022 ರಂದು ಪತ್ರಿಕಾ ಪ್ರಕಟಣೆ ಹೊರಡಿಸಲಾಗಿದ್ದು, ಸದರಿ ಪ್ರಕಟಣೆಯಲ್ಲಿ ದಿನಾಂಕ:01.04.2022 ರವರೆಗೆ ಸದರಿ ಮೂಲೆ ನಿವೇಶನಗಳ ಕುರಿತಂತೆ ಆಕ್ಷೇಪಣೆಗಳನ್ನು ಸಲ್ಲಿಸಲು ಸಾರ್ವಜನಿಕರಿಗೆ ಅವಕಾಶ ನೀಡಲಾಗಿತ್ತು. ಸದರಿ ಅವಧಿಯಲ್ಲಿ ಕಾರ್ಯನಿರ್ವಾಹಕ ಇಂಜಿನೀಯರರು ವಿಭಾಗ ನಂ.01,02 ಬಾ.ಪ.ಅ.ಪ್ರಾ ಬಾಗಲಕೋಟೆ ಇವರು ಹರಾಜಿಗೆ ಇಡಲಾಗಿರುವ ಮೂಲೆ ನಿವೇಶನಗಳ ಕುರಿತಂತೆ ವರದಿ ನೀಡಿದ್ದನ್ನು ಪರಿಶೀಲಿಸಿ ತಿದ್ದುಪಡಿ ಪತ್ರಿಕಾ ಪ್ರಕಟಣೆ ಹೊರಡಿಸಲಾಗಿದ್ದು, ವಿವರ ಈ ಕಳೆಗಿನಂತೆ ಇದೆ.

ಅ. ನಂ.	ಪ್ರತಿಕಾ ಪ್ರಕಟಣೆ ಅ.ನಂ.	ಸೆಕ್ಟರ್ ನಂ.	ಮಾದರಿ	ನಿವೇಶನ ಸಂ.	ನಿವೇಶನ ಗಾತ್ರ ಮೀ. ಗಳಲ್ಲಿ	ನಿವೇಶನ ಕ್ಷೇತ್ರ ಚ.ಮೀ ಗಳಲ್ಲಿ	ನಿವೇಶನ ಕ್ಷೇತ್ರ ಚ.ಅ ಗಳಲ್ಲಿ	1 ಚದರ ಅಡಿ ದರ	ಹರಾಜಿಗೆ ನಿವೇಶನದ ಪ್ರಾರಂಭದ ಮೌಲ್ಯ	ತಿದ್ದುಪಡಿಯಾದ ವಿವರಣೆ
01	02	03	04	05	06	07	08	09	10	11
1	45	44	A	45	8.4*8	67.20	723.3408	1130	817375	ಕಾ.ನಿ.ಇಂಜಿನೀಯರರು, ಹಾಗೂ ಸ.ಕಾ. ಅಭಿಯಂತರರ ಮೂಲೆ ನಿವೇಶನಗಳ ಕುರಿತಂತೆ ಅಳತೆಯಲ್ಲಿ ವ್ಯತ್ಯಾಸವಿದ್ದ ಬಗ್ಗೆ ವರದಿ ನೀಡಿದ ಪ್ರಕಾರ ಈ ಮೊದಲು ನಕ್ಷೆಯ ಪ್ರಕಾರ ಒಟ್ಟು ಕ್ಷೇತ್ರ–72 ಚ.ಮೀ ಇದ್ದು, ಸದರಿ ನಿವೇಶನದ ಸ್ಥಳದಲ್ಲಿದ ನಿಖರವಾದ ಒಟ್ಟು ಕ್ಷೇತ್ರ–67.20 ಚ.ಮೀ ಇದೆ. ಕಾರಣ ನಿವೇಶನದ ದರ ನಿವೇಶನದ ಮೌಲ್ಯ ಈಗಿನ ಪ್ರಕಟಣೆಯಂತೆ ಓದಿಕೊಳ್ಳುವುದು.
2	49	47	C	147	12*18	216	2325.024	1130	2627277	ಕಾ.ನಿ.ಇಂಜಿನೀಯರರು, ಮೂಲೆ ನಿವೇಶನಗಳ ಕುರಿತಂತೆ ವರದಿ ನೀಡಿದ ಪ್ರಕಾರ ಸದರಿ ನಿವೇಶನದಲ್ಲಿ ಪ್ರಾಧಿಕಾರದ ಗುಂಪು ಮಳಿಗೆಗಳಿರುವ ಪ್ರಯುಕ್ತ ಸದರಿ ನಿವೇಶನವನ್ನು ಹರಾಜಿನಿಂದ ಕೈಬಿಡಲಾಗಿದೆ.
3	53	47	C	159	12*18	216	2325.024	1130	2627277	ಕಾ.ನಿ.ಇಂಜಿನೀಯರರು, ಮೂಲೆ ನಿವೇಶನ ಗಳ ಕುರಿತಂತೆ ವರದಿ ನೀಡಿದ ಪ್ರಕಾರ ಸದರಿ ನಿವೇಶನ ಮೂಲೆ ನಿವೇಶನವಿರದ ಪ್ರಯುಕ್ತ ಸದರಿ ನಿವೇಶನವನ್ನು ಹರಾಜಿನಿಂದ ಕೈಬಿಡಲಾಗಿದೆ.
4	59	48	C	167	12*18	216	2325.024	1130	2627277	ಕಾ.ನಿ.ಇಂಜಿನೀಯರರು, ಮೂಲೆ ನಿವೇಶನ ಗಳ ಕುರಿತಂತೆ ವರದಿ ನೀಡಿದ ಪ್ರಕಾರ ಸದರಿ ನಿವೇಶನದಲ್ಲಿ ಪ್ರಾಧಿಕಾರದ ಗುಂಪು ಮಳಿಗೆಗಳಿರುವ ಪ್ರಯುಕ್ತ ಸದರಿ ನಿವೇಶನವನ್ನು ಹರಾಜಿನಿಂದ ಕೈಬಿಡಲಾಗಿದೆ.
5	60	48	C	168	12*18	216	2325.024	1130	2627277	ಕಾ.ನಿ.ಇಂಜಿನೀಯರರು, ಮೂಲೆ ನಿವೇಶನ ಗಳ ಕುರಿತಂತೆ ವರದಿ ನೀಡಿದ ಪ್ರಕಾರ ಸದರಿ ನಿವೇಶನದಲ್ಲಿ ಪ್ರಾಧಿಕಾರದ ಗುಂಪು ಮಳಿಗೆಗಳಿರುವ ಪ್ರಯುಕ್ತ ಸದರಿ ನಿವೇಶನವನ್ನು ಹರಾಜಿನಿಂದ ಕೈಬಿಡಲಾಗಿದೆ.
6	72	44	B	74	9*12	108	1162.512	1130	1313639	ಕಾ.ನಿ.ಇಂಜಿನೀಯರರು, ಹಾಗೂ ಸ.ಕಾ. ಅಭಿಯಂತರರ ಮೂಲೆ ನಿವೇಶನಗಳ ಕುರಿತಂತೆ ಅಳತೆಯಲ್ಲಿ ವ್ಯತ್ಯಾಸವಿದ್ದ ಬಗ್ಗೆ ವರದಿ ನೀಡಿದ ಪ್ರಕಾರ ಈ ಮೊದಲು ನಕ್ಷೆಯ ಪ್ರಕಾರ ಒಟ್ಟು ಕ್ಷೇತ್ರ–103.5 ಚ.ಮೀ ಇದ್ದು, ಸದರಿ ನಿವೇಶನದ ಸ್ಥಳದಲ್ಲಿದ ನಿಖರವಾದ ಒಟ್ಟು ಕ್ಷೇತ್ರ–108 ಚ.ಮೀ ಇದೆ. ಕಾರಣ ನಿವೇಶನದ ದರ ನಿವೇಶನದ ಮೌಲ್ಯ ಈಗಿನ ಪ್ರಕಟಣೆಯಂತೆ ಓದಿಕೊಳ್ಳುವುದು.
7	76	48	C	179	12*18	216	2325.024	1130	2627277	ಸದರಿ ನಿವೇಶನವು ಈಗಾಗಲೇ ಹಂಚಿಕೆ ಯಾದ ಪ್ರಯುಕ್ತ ಸದರಿ ನಿವೇಶನವನ್ನು ಕೈಬಿಡಲಾಗಿದೆ.
8	106	50	E2	49	23*27	621	6684.444	1130	7553422	ಕಾ.ನಿ.ಇಂಜಿನೀಯರರು, ಹಾಗೂ ಸ.ಕಾ. ಅಭಿಯಂತರರ ಮೂಲೆ ನಿವೇಶನಗಳ ಕುರಿತಂತೆ ಅಳತೆಯಲ್ಲಿ ವ್ಯತ್ಯಾಸವಿದ್ದ ಬಗ್ಗೆ ವರದಿ ನೀಡಿದ ಪ್ರಕಾರ ಈ ಮೊದಲು ನಕ್ಷೆಯ ಪ್ರಕಾರ ಒಟ್ಟು ಕ್ಷೇತ್ರ–486 ಚ.ಮೀ ಇದ್ದು, ಸದರಿ ನಿವೇಶನದ ಸ್ಥಳದಲ್ಲಿದ ನಿಖರವಾದ ಒಟ್ಟು ಕ್ಷೇತ್ರ–621 ಚ.ಮೀ ಇದೆ. ಕಾರಣ ನಿವೇಶನದ ದರ ನಿವೇಶನದ ಮೌಲ್ಯ ಈಗಿನ ಪ್ರಕಟಣೆಯಂತೆ ಓದಿಕೊಳ್ಳುವುದು.
9	124	48	A	280	8*9	72	775.008	1130	875759	ಕಾ.ನಿ.ಇಂಜಿನೀಯರರು, ಮೂಲೆ ನಿವೇಶನಗಳ ಕುರಿತಂತೆ ವರದಿ ನೀಡಿದ ಪ್ರಕಾರ ಸದರಿ ನಿವೇಶನ ಮೂಲೆ ನಿವೇಶನವಿರದ ಪ್ರಯುಕ್ತ ಸದರಿ ನಿವೇಶನವನ್ನು ಹರಾಜಿನಿಂದ ಕೈಬಿಡಲಾಗಿದೆ.
10	125	48	A	324	8*9	72	775.008	1130	875759	ಕಾ.ನಿ.ಇಂಜಿನೀಯರರು, ಮೂಲೆ ನಿವೇಶನ ಗಳ ಕುರಿತಂತೆ ವರದಿ ನೀಡಿದ ಪ್ರಕಾರ ಸದರಿ ನಿವೇಶನ ಮೂಲೆ ನಿವೇಶನವಿರದ ಪ್ರಯುಕ್ತ ಸದರಿ ನಿವೇಶನವನ್ನು ಹರಾಜಿನಿಂದ ಕೈಬಿಡಲಾಗಿದೆ.
11	159	49	A	13	4.20*7.80	32.76	352.62864	1130	398470	ಕಾ.ನಿ.ಇಂಜಿನೀಯರರು, ಹಾಗೂ ಸ.ಕಾ. ಅಭಿಯಂತರರ ಮೂಲೆ ನಿವೇಶನಗಳ ಕುರಿತಂತೆ ಅಳತೆಯಲ್ಲಿ ವ್ಯತ್ಯಾಸವಿದ್ದ ಬಗ್ಗೆ ವರದಿ ನೀಡಿದ ಪ್ರಕಾರ ಈ ಮೊದಲು ನಕ್ಷೆಯ ಪ್ರಕಾರ ಒಟ್ಟು ಕ್ಷೇತ್ರ–36.96 ಚ.ಮೀ ಇದ್ದು, ಸದರಿ ನಿವೇಶನದ ಸ್ಥಳದಲ್ಲಿದ ನಿಖರವಾದ ಒಟ್ಟು ಕ್ಷೇತ್ರ–32.76 ಚ.ಮೀ ಇದೆ. ಕಾರಣ ನಿವೇಶನದ ದರ ನಿವೇಶನದ ಮೌಲ್ಯ ಈಗಿನ ಪ್ರಕಟಣೆಯಂತೆ ಓದಿಕೊಳ್ಳುವುದು.
12	189	49	A	179	8*9	72	775.008	1130	875759	ಕಾ.ನಿ.ಇಂಜಿನೀಯರರು, ಮೂಲೆ ನಿವೇಶನಗಳ ಕುರಿತಂತೆ ವರದಿ ನೀಡಿದ ಪ್ರಕಾರ ಸದರಿ ನಿವೇಶನ ಮೂಲೆ ನಿವೇಶನವಿರದ ಪ್ರಯುಕ್ತ ಸದರಿ ನಿವೇಶನವನ್ನು ಹರಾಜಿನಿಂದ ಕೈಬಿಡಲಾಗಿದೆ.
13	229	31	Comm -A	275	3*4.5	13.5	145.314	2540	369098	ಕಾ.ನಿ.ಇಂಜಿನೀಯರರು, ಮೂಲೆ ನಿವೇಶನಗಳ ಕುರಿತಂತೆ ವರದಿ ನೀಡಿದ ಪ್ರಕಾರ ಸದರಿ ನಿವೇಶನ ಮೂಲೆ ನಿವೇಶನವಿರದ ಪ್ರಯುಕ್ತ ಸದರಿ ನಿವೇಶನವನ್ನು ಹರಾಜಿನಿಂದ ಕೈಬಿಡಲಾಗಿದೆ.

ಸಹಿ/–(ಶ್ರೀ ಮಲ್ಲಿಕಾರ್ಜುನ ಎಂ. ಸ್ವಾಮಿ)
ಮುಖ್ಯ ಇಂಜಿನೀಯರರು, ಬಾ.ಪ.ಅ.ಪ್ರಾ ಬಾಗಲಕೋಟೆ

ಸಹಿ/–(ಡಾII ವ್ಹಿ.ಸಿ ಚರಂತಿಮಠ)
ಅಧ್ಯಕ್ಷರು,, ಬಾ.ಪ.ಅ.ಪ್ರಾ ಬಾಗಲಕೋಟೆ

DIPR/BGK/RO-NO-45/MCA/2022-23

Your Guide to Spicy Living
INDULGE Every Friday with THE NEW INDIAN EXPRESS

KOTAK MAHINDRA BANK LIMITED

Regd. Office:- 27 BKC, C27, G Block, Bandra Kurla Complex, Bandra (East), Mumbai-400051.
Office at:- Retail ARD 2nd Floor, Kotak House, M.G.Road, Bangalore and also at Asset Reconstruction Division, (ARD) 6th Floor, 12 BKC, Bandra Kurla Complex, Bandra [East], Mumbai-400051. Mobile No. 9820990050/ 9820990008

SALE NOTICE FOR SALE OF IMMOVABLE PROPERTY

E-Auction Sale Notice for Sale of Immovable Assets under the Securitisation and Reconstruction of Financial Assets and Enforcement of Security Interest Act, 2002 read with proviso to Rule 8 (6) of the Security Interest (Enforcement) Rules, 2002.

Notice is hereby given to the Public in general and in particular to the Mortgagor (s), Borrower (s) and Guarantor (s) that the below described immovable properties mortgaged/charged to **Kotak Mahindra Bank Limited (Secured Creditor),** the **physical possession** of which has been taken by the Authorised Officer of **Kotak Mahindra Bank Limited** on 18-09-2021, will be sold on **"As is Where is", "As is What is"** basis (excluding all the movables available at the premises put for auction) **on 27-05-2022,** for recovery of **Rs.60,44,65,455/- (Rupees Sixty Crores Forty Four Lakhs Sixty Five Thousand Four Hundred Fifty Five only)** as on August 31, 2021 together with further interest and charges thereon from **M/s Arun Shelters Pvt. Ltd (the Borrower), Mr. Arun Kumar (Guarantor/Mortgagor)** - and **Ms. Suchitra N. (Guarantor).** The details of Reserve Price, Earnest Money Deposit, property details and date of Auction are mentioned below.

Name of the Mortgagor	Details of Immovable Property put for Auction	Last date for submission of online bid	Date & Time of E-Auction	Reserve Price (₹)	Earnest Money Deposit (EMD) (₹)
Sri. M.Arun Kumar	All that piece and parcel Property being land and building bearing BDA Site No.100, now bearing BBMP Katha No.100, PID No.96-1-100, now situated at Amarjyothi Private Layout, Cholanayakanahalli, R.T.Nagar Post, Ward No.96, Hebbal, Bangalore, measuring East to West 50 Feet and North to South (75 + 68)/2 /feet, totally measuring 3575 Sq.ft., along with building with GF+ FF+SF total area admeasuring about 6775.00 Sq.Ft total built up area or together with all existing buildings and structures thereon and buildings and structures as may be erected/constructed there upon any time from/after the date of respective mortgages and all additions thereto and all fixtures and furniture's and plant and machinery attached to the earth or permanently fastened to anything attached to the earth, both present and future.	26-05-2022 upto 5:00 p.m.	27-05-2022 between 2.00 pm to 3.00 pm	4,87,00,000/-	48,70,000/-

To the best of knowledge and information, Kotak Bank is not aware of any other encumbrances or the dues outstanding towards statutory or other dues, with regard to the property put for auction. All dues including the statutory dues like property taxes, land revenue dues, municipal taxes charges / dues, electricity dues etc. should be ascertained and paid by the Bidders/ prospective purchaser(s). The particulars in respect of the secured assets specified hereinabove have been stated to the best of the information and records available with the undersigned, who, however shall not be held responsible for any error, misstatement or omission in the said particulars.

IMPORTANT TERMS &CONDITIONS:

1. The auction shall be conducted only through "On Line Electronic Bidding" through website **https://kotakbank.auctiontiger.net on 27-5-2022 from 2.00 pm to 3.00 pm** with unlimited extensions of 5 minutes duration each. **The property put for auction would be made available for inspection on 12-5-2022 from 11.00 am to 4.00 pm.** For details with regard to E-auction, the intending bidders may contact **M/s. e-Procurement Technologies Limited (Auction Tiger), Ahmedabad. Mr.Ram Sharma - 9978591888, Contact No. 079-68136880/68136837 Mobile: +91 9265562821/18,** email id: **ramprasad@auctiontiger.net ; support@auctiontiger.net** . The intending bidders may also visit Kotak Bank Website - **https://www.kotak.com/en/bank-auctions.html** for detailed terms and conditions and the auction details.
2. For detailed Terms and conditions of auction sale, the bidders are advised to go through the portal **https://https://kotakbank.auctiontiger.net** and the said terms and conditions shall be binding on the bidders who participate in the bidding process. Also note that bid has to be filled and submitted along with KYC documents online on the portal **https://kotakbank.auctiontiger.net on or before 26-5-2022** and copy of the same is to be send by mail to **harish.acharya@kotak.com** and **parag.dholakia@kotak.com** .
3. Prospective bidders may avail online training from **M/s. e-Procurement Technologies Limited (Auction Tiger)** on above mentioned contact numbers.
4. Earnest Money Deposit (EMD) shall be deposited through RTGS/NEFT/FUND TRANSFER to the credit of **Account No.8411307138, Kotak Mahindra Bank Ltd. A/c E-Auction, Malad (East) Branch, Mumbai, IFSC Code: KKBK0000646, on or before 26-5-2022 upto 5:00 p.m.** Any bid submitted without depositing the EMD amount shall stand automatically rejected.The EMD deposited by the proposed bidder shall not earn any interest.
5. The bid price to be submitted shall be equal to and or above the Reserve Price and during the bidding process, bidders who have submitted bids shallimprove their further offers in multiples of Rs.2 lakhs only.
6. The successful bidder has to deposit 25% of the highest bid amount (including EMD already paid) immediately on closure of the e-auction sale proceedings or on the following working day in case business hours is closed on the day of Auction, in the mode stipulated in clause 5 above. The balance 75% of the highest bid amount shall have to be deposited within 15 days from the date on whichthe acceptance /confirmation of sale is conveyed to such successful bidder.
7. On receipt of the entire sale consideration within the stipulated period as mentioned above, the Authorised Officer shall issue the Sale Certificate and the sale shall be complete thereafter and Kotak Bank shall not entertain any claims.
8. The Authorised Officer has the absolute right and discretion to accept or reject any bid or adjourn/ cancel the sale/ modify any terms and conditions of the sale without any prior notice and assigning any reason for the same.
9. All charges and dues including Registration Charges, Stamp Duty, Taxes, charges payable for transfer of the ownership in the name of the successful bidder / purchaser etc. shall have to be borne by the Purchaser.
10. EMD amount shall be returned by **Kotak Bank** to the unsuccessful bidders within three working days.
11. Since the sale price is more than **Rs.50,00,000/- (Rupees fifty Lakhs),** the Auction purchaser/ successful bidder has to deduct 1% of the sale price as TDS in the name of the owner of the property & remit it to Income Tax Department as per Section 194-IA of the Income Tax Act, and only 99% of the sale price has to be remitted to the Bank. The Sale Certificate will be issued only on receipt of Form 26QB & Challan for having remitted the TDS @1%.

Statutory Notice under Rule 8 (6) of the Security Interest (Enforcement) Rules

The Principal Borrower/ Guarantor/Mortgagor are hereby notified to pay the sum as mentioned above along with up to date applicable interest and ancillary expenses before the date of auction, failing which the property will be auctioned/sold and balance due if any, will be recovered with interest and cost and this notice shall also be treated as notice of sale to the borrower/ guarantor and mortgagor mentioned hereinabove.

Place: Mumbai, Date: April 20, 2022 **Sd/- Authorized Officer, Kotak Mahindra Bank Ltd.**

ಬ್ಯಾಂಕ್ ಆಫ್ ಬರೋಡ
बैंक ऑफ़ बड़ौदा
Bank of Baroda

Mayo Hall Branch
Ground Floor, Public Utility Building, Mg Road, Bengaluru 560001

NOTICE TO GUARANTOR UNDER SUB-SECTION (2) OF SECTION 13 OF THE SARFAESI ACT, 2002

At your request, Bank has extended credit facilities to the below mentioned individuals against secured assets through its **Bank of Baroda, Mayo Hall Branch,** the relevant particulars of the property on which you have guaranteed. As the operation and conduct of the financial assistance/ credit facilities have become irregular, the debts have been classified as Non Performing Assets in accordance with the directives/ guidelines issued by Reserve Bank of India consequent to the default committed by the borrowers in repayment of the principal debt and interest thereon. As the demand notice sent by register AD calling upon you, was unserved/not acknowledged, this publication is now issued.

Name and address of the Guarantor: 1. Mr.B.Prabhu s/o Bhakthavastalam A.S, **2. Bhakthavastalam A.S.** S/O A Swarna Nadar, No.534/344/8, DC Road BilekaHalliiLayout, Bangalore - 560076.

You are guarantee for credit facilities granted to: **(1).M/s Sri Hari Stores,** Borrower **(2).1. Mr. B Suresh** s/o Bhakthavastalam, **2.Mr.B.Prabhu**

Sl No.	Nature & Type of facility	Limit	Rate of Interst	O/s as on 31.03.2022 (inclusive of interest upto 31.03.2021)
1	CC 7389040000024	Rs.20.00 Lakhs	10.55%	Rs.20,00,000 (Rupees Twenty lakhs only) and interest from 01.03.2022 thereon.
2	CC 73890400000029	Rs.10.00 Lakhs	11.15 %	Rs. 10,11,201.08 (Rupees Ten lakhs eleven thousand two hundred one and paise eight only) (inclusive of interest upto 31.03.2022).
3	HL 73890600000405	Rs.27.75 Lakhs	9.70 %	Rs 5,94,598.04 (Rupees Five lakhs ninty four thousand five hundred ninty eightand paise fouronly) (inclusive of interest up to 31.03.2022)

Description of the secured assets: All that piece and parcel of the immovable Property (House property) bearing Site No-1, out of Sy.N0.3/18, Khatha No-205/203/206/3/18/1 at 6th Main Road,Tayappa Garden,Bilekahalli,Bannerghatta Road, Begur hobli Bangalore, **measuring East to West** 75 Ft and **North to South** 31 Feet and **bounded on: East :** Road, **West:** Jaya rama shetty property, **North :** Road, **South :** Road.

Amount Outstanding: Rs.38,37,070.12 (Rupees Thirty eight lakhs thirty seven thousand seventy and Paise twelve only) plus further interest and other charges along with till payment.

NPA Dates: 04.04.2022 **Demand Notice Date: 08.04.2022**

If you fail to repay the aforesaid sum with interest and incidental expenses within 60 days from the date of this notice, Bank shall exercise all or any of the rights detailed under sub section (4) of the section 13 of the SARFAESI Act. You are also put on notice that in terms of sub section 13 of section 13 you shall not transfer by sale, lease or otherwise the said secured assets detailed above without obtaining written consent of the Bank. This notice is without prejudice to the Banks rights to initiate such other action or legal proceedings as it deem necessary under any other applicable provisions of law.

PLACE: BANGALORE **Sd/-**
DATE: 20.04.2022 **BRANCH MANAGER**

केनरा बैंक Canara Bank
(A Government Of India Undertaking)

Rajajinagar I Block Branch Bangalore.

DEMAND NOTICE [SECTION 13(2)]
TO BORROWER/ GUARANTOR/MORTGAGOR

NOTICE ISSUED UNDER SECTION 13(2) OF THE SECURITISATION AND RECONSTRUCTION OF FINANCIAL ASSETS AND ENFORCEMENT OF SECURITY INTEREST ACT, 2002

We, **Canara Bank, Rajajinagar I Block Branch** had issued Demand Notices under Section 13(2) of the Securitization and Reconstruction of Financial Assets and Security Interest Act 2002 by Registered Post with Acknowledgment Due (RPAD) to the addresses furnished to the Bank as mentioned below. Since the notice has not been acknowledgement returned due to non-availability of addresses at the said addresses / due to evading of service of the notices sent by RPAD, notice could not be served. Further, Bank had served the said demand notices by affixture at the addresses given. The contents of the said notices are mentioned herein below.

1. Name and Address of the Borrower / Co-Borrower / Mortgagor / Guarantor : (1) Mr. Narendra Raja S/o Adirayalappa, No 307/7, 23rd Cross, 6th Block Jayanagar, Bangalore-560082 **(2) Mrs. Anuradha A,** W/o Narendra Raja A, No.307/7, 23rd Cross,6th Block, Jayanagar, Bangalore-560082 **(3) Mr. Pawan Kumar,** S/o Nagi Reddy, No: 307/7, 23rd Cross, 6th Block Jayanagar, Bangalore-560082. **(4) Latha Preethi M,** W/o Pawan Kumar, No. 307/7, 23rd Cross,6th Block, Jayanagar, Bangalore-560082

[Details of the credit facility/ies availed by the Borrower]

Loan No.	Nature of Loan/Limit	Date of Sanction	Amount	Liability With Interest as on date	Rate of Interest
SAHOSLR 192560005	SYND RENT SECURED LOAN	30.06.2015	Rs. 14,00,00,000/-	Rs. 11,98,30,611/-	14.45%

Total Liability Amount: Rs.11,98,30,611/- (Rupees Eleven Crore Ninety Eight Lakh Thirty Thousand Six Hundred and Eleven only) together with further interest and incidental expenses and costs.

NPA Date : 31.03.2021 **Demand Notice Dated : 28.03.2022**

Details of security assets: Name of Title Holder : Mr. Narendra Raja & Mrs. Anuradha A. All that piece and parcel of commercial complex premises/property known and called Narendra Plaza bearing no 452/3/16, present BBMP Khata No 16, old property no. 2&3, old khatha no.451/5/15 & 452/3/16, 27th cross road, 4th block, Jayanagar, on a plot area of 5400 sq ft , measuring East to West 90 feet and North to South 60 feet, consisting basement, ground and five upper floors app. 26300 sq ft of build up area excluding the office space in the 5th floor approximate 700 sq ft, owned by Mr. Narendra Raja & Mrs. Anuradha A and bounded : NORTH: 27th Cross Road, South: Site No. 12, East : Site No. 4, West : Site No. 1.

You are here by called upon to pay **Canara Bank,** within a period of 60 days from the date of publication of this notice, the respective amount mentioned here above, failing which **Canara Bank** will take necessary action under the provisions of the said Act, against the secured assets including taking possession of the secured assets of the Borrowers and the Guarantors. The powers available to **Canara Bank** under the Act include (i) power to take possession of the secured assets of the Borrower / Guarantors / Mortgager including the rights to transfer by way of lease, assignment or sale for realising secured assets and any transfer of secured assets by **Canara Bank** shall vest in the transferee rights in or in relation to, the secured asset transferred as if the transfer has been made by you. In terms of the provisions of section 13(13) of the said Act, you are hereby prohibited from transferring, either by way of sale, lease or otherwise (other than in the ordinary course of your business), any of the secured assets as referred to in the Demand Notice affixed and also Hypothecated / Mortgaged to the bank without prior written consent of the Bank. The notice is issued in terms of Section (13)2 of the said Act.

Date : 20.04.2022 **Sd/- Authorised Officer**
Place : Bangalore **Canara Bank**

AXIS BANK

Plot No. 41, Seshadri Road, Anand Rao Circle, Bangalore-560009

DEMAND NOTICE

A notice is hereby given that the following borrowers have defaulted in the repayment of principal and interest of credit facilities obtained by them from the bank and said facilities have turned in to Non-performing Assets. The notices were issued to them under section 13 (2) of Securitisation and Re-construction of Financial Assets and Enforcement of Security Interest Act. 2002 on their last known addresses, however the same have returned un-served and as such they are hereby informed by way of public notice about the same.

Sl. No.	Name & Address of the Borrower	Property Address on Which Loan Availed	Notice Date	Bal. O/S (Claimed) in Rs.
1.	**1) Mrs. Pallavi B.S (applicant)** Thaggahalli pura (V) Kothathi (Hob) Mandya Taluku, Near Basaveshwara Temple, Mandya – 571403. **And Also At: Mrs. Pallavi B. S (Applicant)** Tailor Sampling Texport Industries Pvt Ltd., No.459 –b, 10th A Cross, Peenya 4th Phase, Near Brundhavana Bus Stand, Bangalore - 560058, **2) Mr. Somu P (Co-applicant)** Thaggahalli pura (V) Kothathi (Hob) Mandya Taluku,Near basaveshwara temple, Mandya – 571403. **And also at:** Mr. Somu p Tailor sampling Texport industries pvt ltd., No.459–B, 10th A Cross, Peenya 4th Phase, Near Brundhavana Bus stand, Bangalore - 560058.	All that piece and parcel of the Site bearing Ward No.22 in Khatha No. D-06, 1394/8778/4555/1, of Mandya Municpality Mandya situated at Halahalli extension withing the limits of Mandya City Municipality measuring East to West : 26 Ft and North to South : 111 Ft, and Bounded on the: East by : Vacant Site of Sathyendra, West by : Site of Ramesh, North by : Site Of Bs Kumar Transfer Murthi M, South by : Property of B S Kumar. **For any clarification please contact Mr. Rohith Kumar +91- 9036623023**	24.03.2022 NPA Date 09.01.2020	Power Home BRE PHR 015102118096 Rs. 9,60,752.00/- as on 22.03.2022
2.	**1.Gireesh Raghavan,** No.22 6, Snehashree 14th Main, 4th Cross, Adarsha Layout, Hongasandra, Bengaluru-560068, **And Also At : Gireesh Raghavan,** K Mohan &Company Exports Pvt Ltd., No.16/3, Veerasandra Village, Hebbugodi Post, Hosur Road, Bengaluru-562128. **2. Amrutha Gireesh,** No.22 6 Snehashree 14th Main, 4th Cross, Adarsha Layout, Hongasandra , Bengaluru-560068.	**Schedule "A":** All that piece and parcel of the property bearing Sy No.32/11, measuring :1 Acre 36 Guntas including 3 guntas Karab, converted for non-agricultural residential purpose vide OM No.BDA.ALN:SR(S):386/2003-04, dated 29.03.2004, situated at Haralakunte Village, Begur Hobli, Bangalore South Taluk, Bangalore, now coming under BBMP Bangalore, khata No.587/32/11. **And bounded on the:** East: Property bearing Sy No.32/10, West: Property bearing Sy No. 32/12, North: Kumara Gurumurthy Property, South: Road. **Schedule "B":** Flat No.116, "A" block (finished) in first floor of "SVR FLORA" constructed in the property bearing Sy No.32/11, situated at Haralakunte Village, Begur Hobli, Bangalore South Taluk, Bangalore, Now coming under BBMP, Bangalore having a super built up area of 1180 Sq. feet, equipped with one car parking, ceramic flooring, sanitary, electrical wiring and other facilities , with 684 Sq. feet of undivided share of interest in Schedule "A" Property. **For any clarification please contact Mr. Ekantharaj – Mobile No – 8152053027.**	15.03.2022 NPA Date 19.11.2021	POWER HOME 245010601680982 Rs.16,12,817.00/- as on 14.03.2022
3.	**Mr. P Srinivasa Murthy,** No.2069, Vijinapura, Lewa School Road, Bathish Nivas, Bangalore – 560016. **Mr. P Srinivasa Murthy,** Accounts Officer, Purvankara Projects Ltd., #130/1, Ulsoor Road, Bangalore - 560042.	**Details of Mortgaged Property :** All that piece and parcel of immovable property bearing Plot No. 22, carved out of Survey no.25, Katha No. 225, vide conversion order No. B.DIS.ALN. SR(S)85/88-89, dated 13.10. 1993, issued by office of the deputy commissioner, Bangalore District, Bangalore, in the layout known as Raghavendra Layout, situated at Basavanapura Village, K.R. Puram Hobli, Bangalore East Taluk, coming under the Jurisdiction of Krishnarajapura City Municipal Council, measuring East to West 30 feet and North to South 40 feet in all measuring 1200 square feet, with all the appurtenances thereto and the property bounded on: East by: Site No.25, West by : Road, North by : Site No.21, South by : Site No. 23. **For any clarification please contact Mr. Ekantharaj GN +91- 8152053027.**	25.03.2022 NPA Date 19.08.2021	Over Draft 009010600099077 Rs. 6,74,445.00/- as on 10.03.2022
4.	**Mr.Yasodhar Reddy Vemireddy,** Villa No 104 D S R Elite, Mahadevapura, Bangalore Behind H P Software Office, Bangalore -560048. **Mr.Yasodhar Reddy Vemireddy,** Flat No 411, Indus, Innvo Apartments, Behind HP office, Mahadevpura, Bangalore 560048. **Mr.Yasodhar Reddy Vemireddy,** Flat No.302, Anish, Aboad Maheshwari Nagar, Sivagiri Colony, Malapet Nellore 524003. **Mr.Yasodhar Reddy Vemireddy,** Divyasree Technopolis 124-125, Yamlur Pos, Off Airport Road, Marathahalli, Bengaluru-560037. **Mr.Yasodhar Reddy Vemireddy,** A Smart Home Solutions, Flat No 404, Indus Innova Apartment, Behind H P Software Office Bangalore -560048. Borrower/ Mortgager **Mr. Vema reddy Muralidhara Reddy,** Flat No 411, Indus, Innvo Apartments, Behind HP office, Mahadevpura, Bangalore 560048. **Mr. Vema reddy Muralidhara Reddy,** No24-1-511-2 Flat No 304, Tulip Apartment Judge Bangala Layout, Nellore Rural, - 524003, **Mr. Vema reddy Muralidhara Reddy,** Flat No 411, Indus, Innvo Apartments, Behind HP office, Mahadevpura, Bangalore 560048. **Co-applicant.**	**Description of the Mortgage Property:** All that Part and parcel of the Immovable Converted Land Bearing Survey No 52/2 Situated at Mahadevpura village K R Puram Hobli, Bangalore East Taluk, measuring an extent of 3 acres 19 (inclusive of 5 gunats Karab land converted from Aricultural to No- Agricultural residential purpose vide Conversion Order no. ALN(E)/ SR/14/ 2005-06 dated 16-5-2005/27 -9-2005 by the Special Deputy Commissioner (revenue) Bangalore District, now within the limits of B B M P and bounded on the East by : Canal of government Channel, West by : Mahadevapura Road in between the original land Owners retained 15, Gunats of Land in same survey number Property, Northby: 25 Feet road and part and Agricultural land Bearing Sy No.53, South by : land belonging to Narayanappa. **Schedule "D":** Description of the Undivided right, title and interest Conveyed, An Undivided Share, right title and interest in the SCHEDULE "A" Property measuring to an extent of 3503 Sq Ft. **Schedule C Property:** Description of the Row House hereby Conveyed, Row house bearing No. 104 (4 Bed Room) comprising of Ground Floor, First Floor ,and super built up area of the Row house Conveyed under this deed of sale measures 4766 Sq Ft. The Row houses Constructed on the Schedule "A" property is Known as D S R ELITE" **For any clarification, please contact Mr. Ekantharaj GN at Mobile no. 8152053027**	24.03.2022 NPA Date 08.03.2022	Over Draft Against Property 920030041046924 Rs. 2,15,89,033.00/- as on 22.03.2022
5.	**1.Mr. Baskaran Rajendran (Applicant)** #5/1, Cauvery Layout, Hosur Road, Opp To Forum, Bangalore – 560029. **And Also At: Mr. Baskaran Rajendran (Applicant)** #16, Kk Road, Barugur, Krishnagiri Dist, Hospital Road, NR Seg School, Tamilnadu – 635104. **And Also At: Mr. Baskaran Rajendran (Applicant)** Oracle India Pvt Ltd., Prestige Blue Chip, Block III, #9, Hosur Road, Bangalore – 560029. **2. Mrs. Rajendran Ramani (Co-Applicant)** #16, KK Road, Barugur, Krishnagiri Dist, Hospital Road, NR Seg School, Tamilnadu – 635104.	**Details of Mortgaged Property: Schedule A:** All that piece & parcel of the converted land bearing Sy No. 75, Khatha No. 33, situated at Kasavanahalli Village, Varthur Hobli, Bangalore South Taluk (presently Bangalore East Taluk) an extent of 0.20 guntas and bounded on :- East by : Survey No.2, West by : Road, North by : Remaining property of Sy No. 75, South by : Property belonging to Sebastian. **Schedule B:** 605 Sq.Ft undivided right and interest in Schedule 'A' property. **Schedule C:** Flat No. 106, 'F' type on the First Floor of the apartment known as "DIVYA JYOTHI EMERALDS" constructed on the Schedule 'A' property with total saleable area of measuring 1484 Sq.Ft with Tiles Flooring, wooden doors and aluminum frame windows with a covered car parking bearing No.106, at the basement/ stilt floor. **For any clarification please contact Mr. Ekantharaj GN +91- 8152053027.**	24.03.2022 NPA Date 04.11.2021	Over Draft 245010601456118 Rs.12,17,240.00 as on 09.03.2022
6.	**1.Mrs. Veena D Souza,** No.2070, 39th Cross B Main, 9th Block, Jayanagar, Bangalore – 560011. **And Also At: Mrs. Veena D Souza,** Mission Compound, Muli Hithlu, Mangalore Bolar – 575001. **And Also At: Mrs. Veena D Souza** Senior Analyst, Accenture Services Pvt Ltd., IBC Knowledge Park Corporation, #4/1, Bannerghatta Road, Bangalore – 560029. **2.Mr. Shejil Balakrishnan,** No.2070, 39th Cross B Main, 9th Block, Jayanagar, Bangalore – 560011. **Mr. Shejil Balakrishnan,** Karnataka Chemsym Ltd., No.456, Jigani Inds Area, Anekal Taluk, Bangalore.	**(Description of the entire Property): Item No.1:** All that the piece and parcel of the land in Schedule 'A' Property, to the extent of measuring 1 acre 20 guntas (One Acre Twenty guntas) in Survey No. 69/2 East to West; On the Northern side:225'-6", and On the Southern side:211', and North to South; On the Eastern side:379'-10", and on the Western side:257'1", situated at Hulimavu village, Bangalore South Taluk, now coming under the Jurisdiction of Bruhat Bangalore Mahanagara Palike of bounded on : East by : Remaining portion of land in Sy.No.69/2, West by : Land-bearing Sy.No.69/1, North by : Govt. Horticultural Nursery, South by : Road. **Item No.2:** All that the piece and parcel of the land in Schedule 'A' Property, to the extent of measuring 1 acre (One Acre only) in Survey No. 69/2 [East to West; On the Northern side: 100ft, and On the Southern side: 124ft and 6 inches, and North to South, on the Eastern side: 447 ft 10 inches, and on the Western side: 379 ft and 10 inches], situated at Hulimavu village, Bangalore South Taluk now coming under the Jurisdiction of Bruhat Bangalore Mahanagara Palike bounded on East by : Remaining portion of land in Sy.No.69/2, West by : Portion of land in S.No.69/2, to an extent of 1 Acre and 20 guntas covered under the earlier agreement dated 29.10.2004 between the parties, North by : Govt. Horticultural Nursery, South by : Road. **Schedule 'A' Property: (Composite property comprises of Item No.1 and Item No.2, where the Apartments are built)** All that piece and parcel of immovable property consisting of land in Survey No. 69/2, measuring 2 Acres 20 Guntas, Situated at Hulimavu Village, Begur Hobli, Bangalore South Taluk, Bangalore District, now coming under the Jurisdiction of Bruhat Bangalore Mahanagara Palike Khatha no.1129/1117/69/2 dated 24.05.08 and bounded on the East by : Remaining portion of Sy.No69/2, West by : Land bearing Sy.No.69/1, North by : Government Horticultural Nursery, South by : Road. **Schedule "B" Property: (Description of undivided share agreed to be conveyed)** 600 Sq.ft of undivided share in the land comprised in the Schedule "A" Property **Schedule C" Property: (Description of the Apartment agreed to be conveyed)** A Two Bedroom Apartment/ Flat bearing No Q 04 on the Ground Floor, Spring Block of the building in the project known as "WINDSOR FOUR SEASONS" constructed on the Schedule 'A' Property with super built up area of 1263 Sq.ft includes 1070 Sq.ft of Built up area and 193 Sq.ft of common area with exclusive use of the allotted area with right to use 1 (One) Car parking space in the Basement with all common area attributable thereto. **For any clarification please contact Mr. Ekanthraj - 8152053027**	15.03.2022 NPA Date 20.07.2021	Power Home 245010601330537 Rs.19,40,653.00/- as on 09.03.2022

The steps are being taken for substituted service of notice. The above borrowers and/ or the guarantors (where ever applicable) are advised to make the payments of outstanding dues as mentioned above along with future interest and applicable charges within 60 days from the date of the publication of this notice failing which further steps will be taken after the expiry of 60 days of the date of this notice as per the provision of Securitisation and Re-construction of Financial Assets and Enforcement of Security Interest Act. 2002. Please note that under Section 13(13) of the said Act, no Borrower shall, after Receipt of Notice referred to in Sub-section (2), transfer by way of sale, lease or otherwise any of his secured assets referred to in the notice, without prior written consent of the secured creditor.

The Borrower's attention is invited to the provisions of sub-section (8) of sections 13 of the Act. The borrowers may redeem the secured assets by paying the dues of the secured creditor together with all costs, charges and expenses incurred at any time before the date of publication of notice for public auction or inviting quotations or tender from public or private treaty for transfer by way of lease, assignment or sale of the secured assets.

Place : Bengaluru **Sd/- Authorised Officer**
Date : 20.04.2022 **Axis Bank Ltd.**

FEDERAL BANK

YOUR PERFECT BANKING PARTNER

The Federal Bank Ltd., Loan Collection and Recovery Department / Bangalore Division, No.4, 2nd Cross, CSI Compound, Mission Road, Bangalore-560 027. Ph.: 22220898/22220897. Website: www.federalbank.co.in, CIN: L65191KL1931PLC000368

SALE NOTICE

Sale Notice for Sale of Immovable Assets under the Securitisation and Reconstruction of Financial Assets and Enforcement of Security Interest Act, 2002 read with proviso to Rule 8 (6) of the Security Interest (Enforcement) Rules, 2002

Notice is hereby given to the public in general and in particular to the Borrower (s) and Guarantor (s) that the below described immovable property mortgaged/charged to the Federal Bank Ltd (Secured Creditor), the constructive possession of which has been taken by the Authorised Officer of The Federal Bank Ltd (Secured Creditor), will be sold on "As is where is", "As is what is", and "Whatever there is" on 30/05/2022 for recovery of Rs.58,33,839/- (Rupees Fifty Eight Lakh Thirty Three Thousand Eight Hundred Thirty Nine only) due to the The Federal Bank Ltd (Secured Creditor) as on the aforesaid date of sale from (1) Mrs. Nagarathna B V W/o Mr. Govindaraju K and (2) Mr. Govindaraju K, S/o Mr. Hanumanthappa Krishnamurthy both residing at No.41, 4th Block, 1st Main, 1st Cross, Muneshwara Swami Layout, Bengaluru-560097.

The reserve price will be Rs.48,00,000/-and the earnest money deposit will be Rs.4,80,000/-

Description of the immovable property with known encumbrances, if any: All the piece and parcel of immovable property being residential apartment bearing No.S2, with super built up area 1010 sq ft on Second Floor of the apartment known as "Govianu Crescent" with one Car parking in basement Floor along with 298 sq ft or 6.68% of undivided share in all that piece and parcel of residential immovable property bearing PID No 13-40-75, situated at 75, 11th Main, J C Nagar, Bengaluru-560086, measuring East to West: 60 feet and North to South (71+78)/2 feet, measuring 4455 sq ft, together with all civic amenities and the flat bounded on East:: Private Property, West: Flat S1, North: Private property and South: Common Passage and entire property is bounded on the East: Private property No.7, West: Private Property no.73, North: Private Property and South: Road. No encumbrance in respect of the property has come to the knowledge and information of the Bank except agreement for sale without possession dated 3/07/2017 executed by Mrs Nagaratna B.V. infavour of Mahesh G, Ashok.

For detailed terms and conditions of the sale, please refer to the link provided in the website of The Federal Bank Ltd i.e. **https://www.federalbank.co.in/web/guest/tender-notices**

Date : 20.04.2022 **Sd/- (Authorised officer under SARFAESI Act)**
Place : Bengaluru **For the Federal Bank Ltd,**

Repco Home Finance Limited

HOSUR BRANCH: No.23/1, Nishal Towers, 2nd Floor, Near New Bus Stand, Byepass Road, Hosur-635109

NOTICE TO THE BORROWERS / GUARANTORS

Notice U/s 13(2) of Securitisation and Reconstruction of Financial Assets and Enforcement of Security Interest Act, 2002

Sl.No.1: Borrower: Mr.Bhaskar Reddy, S/o.Ranga Reddy, **Co-Borrower-I: Mrs.T.Supraja,** W/o.Bhaskar Reddy, **Both at,** No.624, 1st Floor, 15th A Main, Sector 4, HSR Layout, Bangalore 560102. Also at, Site No.5, New No.6/4, Kattigonahalli Village, Near Reva University Jala Hobli, Bangalore North. Also at, Plot No.23, S.No.34/1a1, 34/1A8,34/1A9 Near BMTC Bus Deport & Rachitra Tech Park Electronic City, Begur Hobli, Banglore South, Bangalore-562114. **Guarantor: Mr.C.Ramana Reddy,** No.7, 27th Main Road, 3rd Cross, Ashiwini Layout, Eripura, Bangalore 560 048;

Demand Notice Date: 10.03.2022; NPA Date: 30.10.2021; Loan A/c No.1361860002025 & 1361860002378 dated **18.10.2016 & 15.05.2018** for ₹ **96,00,000/- &** ₹ **1,00,00,000/-** was sanctioned under the scheme of **Construction of House & Commercial Real Estate (Housing); Amount Outstanding:** ₹ **89,04,352/- &** ₹ **1,09,80,531/-** with further interest from 04.03.2022 onwards and other costs there on.

DESCRIPTION OF PROPERTIES

Property 1: All that piece and parcel of Residential Site No. 23, in Konappana Agrahara Gram Panchayath having No. 11-B, Katha No. 1573/34/1, Property ID No. 150200300600120415, and Katha No. 1572/34/1A8, Property ID No. 150200300600120414, carved out of converted Survey No. 34/1A9, (Portion of Old Sy. No. 34/1) New Survey. No. 34/1A1 (Portion of Old Sy. No. 34/1), Sy. No. 34/1A8 (Old Sy. No. 34/1A1 (converted for Non- Agricultural purpose by the Special Deputy Commissioner, Bangalore District, Bangalore Vide Order No. ALN. SR (S) 171/2007-08, dated 13-03-2008), situated at Konappana Agrahara Village, Begur Hobli, Bangalore South Taluk, Bounded by: East by : 22 feet Road, West by : Site No.36, North by : Site No.24, South by : Site No.22. Measuring: East to West: 40 feet and North to South: 30 feet, Total measuring 1200 sq.ft In the midst above said land

Property 2: All that piece and parcel of the property bearing Site No 5, Assessment No Old No 6/1, New No 6/4, BBMP Khata No 2114, situated at Kattigenahalli village, Jala Hobli, Bangalore North Taluk, measuring East to west 33+30/2 = 31.05 feet and North to South : 49+44.5/2 = 46.75 feet totally measuring 1472 sq feet, of land together with building and building to be constructed there on and bounded as follows: East by : Road, West by : Site No 6, North by : Road, South by : Site No. 7 In the midst above said land

Sl.No.2: Borrower: Mr. Althafulla Khan P, S/o. Pyarejan, **Co-Borrower: Mrs.Fabiha Anjum,** W/o.P.Althafulla Khan, **Both at,** APR House, Flat No.5, 1st Floor Shakambari Layout,(Near Filomina School) Attibelle Karnataka-562 107. Also at, Site No.8, Ananda Reddy Layout, Queens PG Lounge, Near BMTC Bus Stop Konappana Agrahara Village, Begur Hobli, Bangalore-560 099. Also at, Site No.6 & 7, Ananda Reddy Layout, Srinivada PG, Near Tech Mahindra Company Konappana Agrahara Villlage, Begur Hobli, Bangalore-560 099. **Guarantor (Loan A/c No.HSR2545) Mr.R.Prasana Kumar,** S/o. Ramachandra Reddy, No.32, Shrivari Nilayam, GPR Grande Chandrapura, Bangalore – 560 099;

Demand Notice Date: 28.03.2022; NPA Date: 30.01.2022; Loan A/c No.1361816002545 & 1361814002730 dated **29.11.2018 & 14.11.2019** for ₹ **1,42,00,000/- &** ₹ **1,54,51,909/-** respectively was sanctioned under the scheme of **CRE (Housing) & Construction-Commercial; Amount Outstanding:** ₹ **1,50,20,368/- &** ₹ **1,66,76,545/-** respectively with further interest from 25.03.2022 onwards and other costs there on.

DESCRIPTION OF PROPERTIES

Property No.I: All that piece and parcel of property bearing site No.8, as per records of Konappana Agrahara Grama Panchayath having No.11B, Katha 1573/34/1, property ID No.150200300600120415 and No.11B, Katha No.1572/34/1A8, Property ID No.150200300600120414, Carved out of Survey No. 34/1A9, (Portion of old Survey No.34/1) and S.No.34/1A1 (Old Survey No.34/1A1) and Survey No.34/1A8 (Old Survey No. 34/1A1), (converted from agricultural to Non Agricultural Residential purpose vide order No.ALN.Sr(S)171/2007-08, dated 13.3.2008 issued by the Special Deputy Commisioner, Bangalore District, Bangalore, situated at Konappana Agrahara Village, Begur Hobli, Bangalore South Taluk, boundaries as follows: East by : Private Property, West By : Site No.9, North by : 20 feet wide Road, South by : Site No.13 and 14. Measuring: East to West : 38'8+50/2 feet, North to South: 50 feet. In all measuring 2220 sq.ft of land together with the building constructed thereon.

Property No II: All that piece and parcel of the residential property site No. 6 and 7, respectively as per records of Konappana Agrahara Grama Panchayath having No.11B, Katha 1573/34/1, property ID No.150200300600120415 and No.11B, Katha No.1572/34/1A8, Property ID No.150200300600120414 carved out of Survey.No.34/1A9 (Portion of Old Survey.No.34/1) Survey.No.34/1A1 (Old Survey No.34/1

Online E - Auction Sale Of Asset
Phoenix ARC Private Limited

Regd. Office: Zion Corporate Park, 5th Floor, 158, C.S.T Road, Kalina, Santacruz (E), Mumbai-400098.
Tel: 022-6741 2314, Fax: 022-6741 2313, CIN: U67190MH2007PTC168333,Email: info@phoenixarc.co.in Website: www.phoenixarc.co.in

SALE NOTICE FOR SALE OF IMMOVABLE PROPERTIES

E-Auction Sale Notice For Sale Of Immovable Assets Under The Securitization And Reconstruction Of Financial Assets And Enforcement Of Security Interest Act, 2002 under Rule 8(5) Read with proviso to rule 8 (6)Of The Security Interest (Enforcement) Rule, 2002.

Notice is hereby given to The Public in General and in particular to The Borrower (S) and Guarantor (S) That the below described immovable property mortgaged/charged To The secured creditor, The Possession of which has been taken by The Authorised Officer of Bajaj Finance Limited (BFL) On 5.11.2019, which was handedover to Phoenix ARC Private Limited (acting as a trustee of **Phoenix Trust - FY 20-6**) (Phoenix), **pursuant to the assignment of debt in its favour BY Bajaj Finance Limited (BFL)**, will be sold on "As Is Where Is", "As Is What Is", And "Whatever There Is" basis On **25.05.2022 Between** 12:00 Pm To 01:00 Pm **with unlimited extension of 5 minutes**, For Recovery Of RS. **14668962 /-** as of **18.04.2022** with further interest from **19.04.2022** along with all cost, charges & expense until payment in full, under the **Loan Account** 4040HL46948894,**due to PARC,secured creditor from Gundarlally Maruthi Ramesh, Gundarlahally Ramesh Meera and M N Sai Industries (Through its Partner Gundarlally Mauthi Ramesh).**

The Reserve price will be Rs.1,04,00,000/- (Rupees One Crore Four Lakhs Only)**and the earnest money deposit will be Rs.10,40,000/-**(Rupees Ten Lakhs Forty Thousand Only)**&**Last Date Of Submission Of EMD With Kyc Is **24.05.2022** Up To 7:00 P.M. (Ist.).

Property Description:-All that part and parcel of the immovable property bearing site No.2, formed in Sy. No. 2/4, Pattanagere Village, Kengeri Hobli, Bangaore South Taluk. Bangalore. Measuring to an extent East to West North side 68 feet, South side 60 feet and North to South Western side 28 feet Eastern side 59 feet bounded as follows; East by Road, West by Property No.01, North by Road, South by Private Property.

The Borrower's Attention Is Invited To The Provisions Of Sub Section 8 Of Section 13, Of The Act, In Respect Of The Time Available, To Redeem The Secured Asset.Public in General and borrowers in particular please take notice that if in case auction scheduled herein fails for any reason whatsoever then secured creditor may enforce security interest by way of sale through private treaty. In Case Of Any Clarification/Requirement Regarding Assets Under Sale, Bidder May Contact **Mr. Rajender Dahiya (+91 8448264515), Mr. Vijay Kumar Menon (+91 9940572248),Mr. Vijay Sundariyal(+91 9517532720), Mr. Ramamohan Pb (+91 8886811053).**

FOR DETAILED TERMS AND CONDITIONS OF THE SALE, PLEASE REFER TO THE LINK HTTPS://PHOENIXARC.CO.IN/?P=1818 PROVIDED IN PHOENIX ARC PRIVATE LIMITED'S WEBSITE I.E. WWW.PHOENIXARC.CO.IN AND/OR ON **HTTPS://BANKAUCTIONS.IN**

Place:BANGALORE
Date : 20.04.2022

AUTHORIZED OFFICER,PHOENIX ARC PRIVATE LIMITED
(ACTING AS A TRUSTEE OF PHOENIX TRUST - FY 20-6)

Tamilnad Mercantile Bank Ltd.,

Tamilnad Mercantile Bank Ltd — Be a step ahead in life
Regd. Office: 57, V.E.Road, Thoothukudi - 628 002. Website: www.tmb.in
19 F, B.V.K.Iyengar Road, Abhinay Theatre Complex, Bengaluru - 560009
BANGALORE CITY BRANCH

POSSESSION NOTICE

Whereas the undersigned being the Authorised Officer of the **Tamilnad Mercantile Bank Ltd.,** under the Securitisation and Reconstruction of Financial Assets and Enforcement of Security Interest Act 2002 and in exercise of powers conferred under Section 13(12) read with rule 3 of the Security Interest (Enforcement) Rules 2002, issued a demand notice dated **04.02.2022** calling upon the Borrower, **M/s. Radhabai Associates and its Partners cum Guarantors / Mortgagors, Mr.R.Devasenapathi and Mr.R.Kulbhushan Pandian, Guarantor cum Mortgagor Mr.Sundaresan, and the guarantor Mr.A.S.Rajagopalan** to repay the amount mentioned in the notice being **Rs.3,27,12,200.29** (Rupees Three Crore Twenty Seven Lakh Twelve Thousand Two Hundred and Paise Twnety Nine) {i.e., **Rs.2,73,86,794.00** in Cash Credit & **Rs.53,25,406.29** in Term Loan (GECL) } as on **31.01.2022** plus future interest thereon from **01.02.2022** and costs within 60 days from the date of receipt of the said notice.

The Borrower and the Partners/ Guarantors/ Mortgagors having failed to repay the amount, notice is hereby given to the Borrower, Partners/Guarantors/Mortgagors and the Public in general that the undersigned has taken possession of the properties described herein below in exercise of powers conferred on him under Section 13(4) of the said Act read with rule 8 of the Security Interest Enforcement Rules, 2002 on this the **18th day of April, 2022.**

The borrower's / Parnters' /Guarantors'/ Mortgagors' attention is hereby invited to provisions of sub-section (8) of Section 13 of the Act, in respect of time available to redeem the secured assets.

The Borrower and the Partners/ Guarantors / Mortgagors in particular and the Public in general are hereby cautioned not to deal with the properties and any dealing with the properties will be subject to the charge of **Tamilnad Mercantile Bank Ltd., Bangalore City Branch** for **Rs.3,34,78,568.29** (Rupees Three Crore Thirty Four Lakh Seventy Eight Thousand Five Hundred Sixty Eight and Paise Twenty Nine only) {i.e., **Rs.2,80,72,768.00** in Cash Credit & **Rs.54,05,800.29** in Term Loan (GECL) } as on **31.03.2022** with future interest from **01.04.2022** and costs thereon (Less recovery, if any, after **31.03.2022).**

Description of the Property

1. Vacant residential site to the extent of 1200 sq.ft bearing Site No.87, Pattanagere CMC Khatha Old No.479, New No.69, formed in Sy No.67 at Halagevaderahalli, Kengeri Hobli, Bangalore South Taluk, Bangalore standing in the names of Mr.R.Devasenapathi and Mr.R.Kulbhushan Pandian.Boundaries: North : Site No.99, South: Road, East : Remaining portion of the same property, West : Site No.88.

2. Vacant residential site to the extent of 1200 sq.ft bearing Site No.88, Pattanagere CMC Khatha Old No.479, New No.69, formed in Sy No.67 Halagevaderahalli, Kengeri Hobli, Bangalore South Taluk, Bangalore standing in the names of **Mr.R.Devasenapathi** and **Mr.R.Kulbhushan Pandian.** Boundaries: North : Site No.99, South: Road, East : Site No87,West : Site No.89.

Sd/- Authorised Officer
Tamilnad Mercantile Bank Limited
Date : 18.04.2022 Bengaluru Region (For Bangalore City Branch)

Mayo Hall Branch

ಬ್ಯಾಂಕ್ ಆಫ್ ಬರೋಡ
बैंक ऑफ़ बड़ौदा
Bank of Baroda
Ground Floor, Public Utility Building, Mg Road, Bengaluru 560001

NOTICE TO BORROWER UNDER SUB-SECTION (2) OF SECTION 13 OF THE SARFAESI ACT, 2002

At your request, Bank has extended credit facilities to the below mentioned individuals against secured assets through its **Bank of Baroda, Mayo Hall Branch,** the relevant particulars of the property on which you have created security interest by execution of security agreement/documents & creation of mortgage by way deposit of title deeds are furnished hereunder. As the operation and conduct of the financial assistance/ credit facilities have become irregular, the debts have been classified as Non Performing Assets in accordance with the directives/ guidelines issued by Reserve Bank of India consequent to the default committed by the borrowers in repayment of the principal debt and interest thereon. As the demand notice sent by register AD calling upon you, was un-served/not acknowledged, this publication is now issued.

Name and address of the Borrower Name: (1) M/s Sri Hari Stores, Prop. Mr B.Suresh No.534/344/8, DC Road BilekaHallilLayout, Bangalore - 560076 **(2) 1.Mr. B Suresh** s/o Bhakthavastalam, **2.Mr.B.Prabhu** s/o Bhakthavastalam, No.534/344/8, DC Road Near Muneshwara temple. BilekaHallilLayout, Bangalore - 560076.

Sl No.	Nature & Type of facility	Limit	Rate of Interst	O/s as on 31.03.2022 (inclusive of interest upto 31.03.2021)
1	CC 7389040000024	Rs.20.00 Lakhs	10.55%	Rs.20,00,000 (Rupees Twenty lakhs only) and interest from 01.03.2022 thereon.
2	CC 73890400000029	Rs.10.00 Lakhs	11.15 %	Rs. 10,11,201.08 (Rupees Ten lakhs eleven thousand two hundred one and paise eight only) (inclusive of interest upto 31.03.2022).
3	HL 73890600000405	Rs.27.75 Lakhs	9.70 %	Rs 5,94,598.04 (Rupees Five lakhs ninty four thousand five hundred ninty eightand paise fouronly) (inclusive of interest up to 31.03.2022)
4	JL 73890600002925	Rs.1.40 Lakhs	8.70 %	Rs 1,47,229/- (Rupees One lakh forty seven thousand twohundred twentynine only)(inclusive of interest up to 31.03.2022).
5	JL 73890600002927	Rs.0.80 Lakhs	8.70 %	Rs 84,042/- (Rupees Eighty four thousand forty two only) (inclusive of interest upto 31.03.2022).

Description of the secured assets: All that piece and parcel of the immovable Property (House property) bearing Site No-1, out of Sy.N0.3/18, Khatha No-205/203/206/3/18/1 at 6th Main Road,Tayappa Garden,Bilekahalli,Bannerghatta Road, Begur hobli Bangalore, **measuring East to West** 75 Ft and **North to South** 31 Feet and **bounded on: East :** Road, **West:** Jaya rama shetty property, **North :** Road, **South :** Road.

Amount Outstanding: Rs.38,37,070.12 (Rupees Thirty eight lakhs thirty seven thousand seventy and Paise twelve only) plus further interest and other charges along with till payment.

NPA Dates: 04.04.2022 **Demand Notice Date: 08.04.2022**

If you fail to repay the aforesaid sum with interest and incidental expenses within 60 days from the date of this notice, Bank shall exercise all or any of the rights detailed under sub section (4) of the section 13 of the SARFAESI Act. You are also put on notice that in terms of sub section 13 of section 13 you shall not transfer by sale, lease or otherwise the said secured assets detailed above without obtaining written consent of the Bank. This notice is without prejudice to the Banks rights to initiate such other action or legal proceedings as it deem necessary under any other applicable provisions of law.

PLACE: BANGALORE
DATE: 20.04.2022

Sd/-
BRANCH MANAGER

QuoteExpress
OPPORTUNITY DOES NOT KNOCK, IT PRESENTS ITSELF WHEN YOU BEAT DOWN THE DOOR › KYLE CHANDLER

CHOLAMANDALAM INVESTMENT AND FINANCE COMPANY LIMITED

Chola — Enter a better life
Corporate Office: 1st Floor, 'Dare House', No.2, N.S.C. Bose Road, Chennai-600001.
Branch Address: Municipal No.45, (Old Nos. 45& 45/1), Second Floor, Lalbagh Road, Bangalore-560027.

POSSESSION NOTICE Under Rule 8 (1)

Whereas, the undersigned being the Authorised Officer of **M/s. Cholamandalam Investment And Finance Company Limited,** under the Securitisation and Reconstruction of Financial Assets and Enforcement of Security Interest Act, 2002 hereinafter called the Act and in exercise of powers conferred under Section 13[12] read with Rules 9 of the Security Interest [Enforcement] Rules, 2002 issued demand notices calling upon the borrowers, whose names have been indicated in Column [B] below on dates specified in Column [C] to repay the outstanding amount indicated in Column [D] below with interest thereon within 60 days from the date of receipt of the said notice.

The borrowers having failed to repay the amount, notice is hereby given to the borrowers in particular and the Public in general that the undersigned has **taken possession** of the properties mortgaged with the Company described herein below of the Columns on the respective dates mentioned below in exercise of the powers conferred on him under Section 13[4] of the Act read with Rule 9 of the Rules made there under.

The borrowers in particular and the Public in general are hereby cautioned not to deal with the properties mentioned below and any such dealings will be subject to the charge of **M/s. Cholamandalam Investment And Finance Company Limited** for an amount mentioned in Column [D] along with interest and other charges.

Under section 13 [8] of the Securitisation Act, the borrowers can redeem the secured asset by payment of the entire outstanding including all costs, charges and expenses before notification of sale.

Sl. No.	Name And Address of Borrower & Loan Account Number [B]	Date of Demand Notice [C]	Outstanding Amount [D]	Date of Possession [E]
[A] 1	**Loan Account Nos. X0HEBAN00003293226** **1) Venkatesh R,** No.82, Rangappa Compound, 1st Main Rd., Srinrama Temple, Narayanapura, Bangalore-560016. **2) M/s. Trishul Engineers,** GF, Sy.No.8/2, Trisshul Engineers, Marathalli, Outerring Rd., Mahade, Bangalore-560048. **3) Jayamma N,** No.82, Rangappa Compound, 1st Main Rd., Srinrama Temple, Narayanapura, Bangalore-560016. **4) Venkatapathy S,** No.79, Nithinnivas, 1st Main B Narayanapura, Doorvaninagar, Bangalore-560016. **5) Pushpa R,** No.79, Nithin Nivas, 1st Main B, Narayanapura, Doorvaninagar, Bangalore-560016.	26-11-2021	**Rs. 52,23,136.33** as on 20.11.2021 and interest thereon.	18-04-2022 Symbolic
	DESCRIPTION OF THE IMMOVABLE PROPERTY: All that piece and parcel of the residential Flat No.C-001 in the Ground floor having 1495, Sq ft of SBA along with 525 Sq.Ft of UDS AND Flat No.C-102 in the First floor measuring 1175sqft super built up area with 425sqft UDS Comprise building known as **"V.R.R.LAKEVIEW",** for construction on property bearing Sy.No.178/2, 174/3, 175/1, Situated at Dodanekkundi Village, Krishnarajapura Hobli, Bangalore East Taluk, Presently comes under the limits of BBMP **and bounded on; Flat No.C-001, East by:** Flat No.102, **West by:** VRR Lakeview block, A and B, **North by:** Vimalamma, Yellappa Reddy's Property, **South by:** Apparna Reddy's Property Road and Chinnappa Reddy's Property Flat No.C-102, **East by:** Flat No.103, **West-by:** Flat No.101, **North by:** Vimalamma, Yellappa Reddy's Property, **South by:** Apparna reddy's Property Road and Chinnappa reddy's Property Within the registration district of Bangalore and sub registration office.			
2	**Loan Account No. X0HEBAN00001525444 and X0HEPEY00002118913** **1) Varada Reddy T,** No.170, 6th Mn Rd., Baglur CRS, Vinayaka Ngr, AFS Station, Yelahanka, Bangalore North-560063. **2. Nagarathna M,** No. 170, 6th Main, Vinayaka Nagar, Bagalur Road, IAF PO, Yelahanka, Bangalore North-560063.	21-10-2021	**Rs. 1,44,47,431.59** as on 21-10-2021 and interest thereon.	18-04-2022 Symbolic
	DESCRIPTION OF THE IMMOVABLE PROPERTY: All that piece and parcel of Property bearing Site no.170, Assessment No.140 141, 142, 143, Bearing Katha no.211 measuring 59X40ft totally measuring 2360Sq.ft. Situated at: Palanahalli Village, Kattigenahalli Village Panchayath Limits, Jala Hobli, Bangalore North Taluk, Bangalore, Presently within the limits of BBMP, **bounded on: East by:** Road, **West by:** Private Property, **North by:** Site No.169, **and South by:** Site No.171. Measuring: East to West: 59ft and North to South: 40ft total measuring 2360Sq.ft.			

Date: 21-04-2022 Sd/- Authorised Officer
Place: Bangalore M/s. Cholamandalam Investment and Finance Company Limited

All the news. In just a click.
Log to www.newindianexpress.com

/thenewindianxpress
@newindianxpress
+The New Indian Express
GET IT ON Google Play
Download on the App Store

PUBLIC NOTICE

The Public are hereby notified that the Joint Development Agreement as entered into between one Sri. S.N. Balaram and Sri. S.N. Ramesh as the land owners, and M/s. Concept City Developers, and another, as the developers / promoters, in terms of the JDA dated 2/7/2008, registered as document bearing No. DNH-1-01847-2008-09, in CD No. DNHD 157, in the office of the Sub Registrar, Devanahalli, as rectified by a subsequent registered deed of rectification and confirmation dated 17/7/2013, in respect of the hereunder Schedule Properties, came to be rescinded, cancelled and revoked, in terms of the Deed of Rescission and Cancellation dated 11/4/2022, being registered document bearing No. DNH-1-00350-2022-23, in CD No. DNHD 1510, in the office of the Sub Registrar, Devanahalli, as entered into between them, and also the corresponding General Power of Attorney dated 2/7/2008, registered as document bearing No. DNH-4-00096-2008-09, in CD No. DNHD 157, in the office of the Sub Registrar, Devanahalli, whereunder the said developer, M/s. Concept City Developers was appointed an agent and an attorney, by the said Balaram and another, for the purposes of development and the sale of the developer's share of built–up area and for other allied activities, also came to be revoked in terms of the Deed of Revocation dated 11/4/2022, registered as document bearing No. DNH-4-00021-2022-23, in CD No.DNHD 1510, in the office of the Sub Registrar, Devanahalli, while all the rights, title, interests or claims or demands of whatsoever nature, as owned and possessed by the said Balaram and another have also been transferred, assigned, conveyed by way of Gift, in favour of our client, Sri. Maluru Es En Krisshnaiah Setty, in terms of a registered Deed of Gift dated 12/4/2022 and that, therefore, the said developer, M/s. Concept City Developers, or any person/s claiming through or under them or acting for them are not entitled to deal with or to enter into any transaction of whatsoever manner, as relating to the hereunder Schedule Properties, either in whole or in part and that, therefore, this is to notify that no person/s, is /are to deal with or transact, with the said earlier developer/attorney, and if he / they were so to do, then he / they will be so doing at his/their own costs and risks, without acquiring any interests whatsoever and any such dealings or transactions shall not bind, or affect the absolute rights of, our client.

SCHEDULE

Item No. 1: ALL THAT PIECE AND PARCEL of Residentially Converted Land bearing Survey No.84, situated at Hegganahalli Village, Kundana Hobli, Devanahalli Taluk, measuring to an extent of 3 (Three) Acres, 6 (Six) Guntas, (Converted for non-agricultural/ residential purposes vide order bearing No. ALN: SR (D) 52/2004-05 dated 30/9/2004 issued by the Assistant Commissioner, Bangalore), and bounded on the: **East by:** Sy. No.83 and Kuduregere Village boundary; **West by:** Remaining portion of Survey No. 84 belonging to Sri. B.N. Balaram; **North by:** Property belonging to Smt. Chowdamma and **South by:** Road.

Item No. 2: ALL THAT PIECE AND PARCEL of Residentially Converted land bearing Survey No.84, situated at Hegganahalli Village, Kundana Hobli, Devanahalli Taluk, measuring an extent of 3 (Three) Acres, 6 (Six) Guntas, (Converted for non-agricultural/ residential purposes vide order bearing No. ALN: SR (D) 53/2004-05 dated 30/9/2004 issued by the Assistant Commissioner, Bangalore), and bounded on the: **East by:** Remaining portion of Sy.No.84 belonging to Sri. S.N.Ramesh; **West by:** Bettenahalli Village borders; **North by:** Property belonging to Sri. Marigangappa & Smt. Chowdamma; and **South by:** Road.

M/s. K. JAYARAM and Associates
Advocates and Legal Consultants,
No. 512, III Floor, 'PRABHAT,
8, K.G. Road, Bangalore – 560 009.
08022343846.

VYSYA CO-OPERATIVE BANK LTD.,

Administrative Office: Dr. ShriShriShivakuamraSwamiji Circle, B.H. Road, Tumakuru- 572102, Ph.No.0816-2279934,
E-Mail: ao@vcbltkr.com, E-Mail: ho@vcbltkr.com

DEMAND NOTICE

Under Section 13 (2) of the Securitisation And Reconstruction Of Financial Assets And Enforcement of Security Interest Act, 2002 (Act) read with Rule 3 of the Security Interest (Enforcement) Rules, 2002.

Whereas the undersigned being the Authorised Officer of **Vysya Co-Operative Bank Ltd.,** under Securitisation And Reconstruction Of Financial Assets And Enforcement Of Security Interest Act, 2002 and in exercise of powers conferred under Section 13 (12) read with Rule 3 of the Security Interest (Enforcement) Rules, 2002, issued Demand Notices under Section 13 (2) of the said Act, calling upon the Borrower(s) / Legal Heir(s) / Legal Representative(s) listed hereunder, to pay the amounts mentioned in the respective Demand Notice/s, within 60 days from the date of the respective Notice/s, as per details given below. The undersigned have, caused these Notices to be pasted on the premises of the last known respective addresses of the said Borrower(s) / Legal Heir(s) / Legal Representative(s). Copies of the said Notices are available with the undersigned, and the said Borrower(s) / Legal Heir(s) / Legal Representative(s), may, if they so desire, collect the respective copy from the undersigned on any working day during normal office hours.

In connection with the above, Notice is hereby given, once again, to the said Borrower(s) / Legal Heir(s) / Legal Representative(s) to pay to **Vysya Co-Operative Bank Ltd.,** within 60 days from the date of publication of this Notice, the amounts indicated herein below in their respective names, together with further interest as applicable, read with the loan agreement and other documents/writings, if any, executed by the said Borrower(s). As security for due repayment of the loan, the following Secured Asset(s) have been mortgaged to **Vysya Co-Operative Bank Ltd.,** by the said Borrower (s) respectively.

Sr. No.	Name of Borrower(s) / Co-Borrower(s)/ Guarantors/Legal Heir(s) / Legal Representative(s)	Total Outstanding Dues	Date of Demand Notice	Description of Secured Asset(s) / Immovable Property (ies)
	VIVEKANANDA ROAD, TUMKUR BRANCH			
1.	**1.Sri.Shashidhara Char,** S/o.Late Shankara Char No.423, Shiva Nilaya, 4th Cross, Srirama Nagara Tumkur-572101 **And also at:** "Shree Vaibhavi" No.54, Ward No.1 Rangapura Extension, Thimmalapura Road, Near NH-4, Sira Service Road, Tumakuru. **Guarantors: (1) Sri.Srinivas C.H,** S/o.Hanumantharayappa, B.A Gudipalya, Hanumanthapura, Tumkur-572101. **(2) Smt.Rathnamma L,** W/o.Shashidhara Char, No.423, Shiva Nilaya, 4th Cross, Srirama Nagara, Tumkuru-572101 **And also at:** "Shree Vaibhavi" No.54, Ward No.1, Rangapura Extension, Thimmalapura Road, Near NH-4, Sira Service Road, Tumakuru.	**Instalment Loan A/c No. 1002055000156 Rs.4,42,678/- as on 08/03/2022**	**15/03/2022 NPA Date 18.09.2019**	**Residential building belongs to Mr.Shashidharachar).** Converted Site Bearing No.54,Formed in Survey No.7/1 and 10/2 Situated at Rangapura Ward No.1, Tumkur bearing Municipal Khatha No.7/1/10/2, Measuring East to West 40 feet and North to South 30 feet with the following boundaries: East: Site No.49, West: Road, North:Site No.55, South:Site No.53.
2.	**1. M/s. Yathivendra Traders,** Opp. Govt. General Hospital, 2nd Cross, J.C.Road, Vinayaka Nagara Tumakuru-572101, **Proprietrix M.L.Jaya Mr. M.N. Narasimha Murthy Naik** S/oLate NanjundaNaik M.S. Legal Heir(s), Legal Representative(s), Successors and Assigns of M.L.Jaya (Proprietrix, since deceased), **2. Mr. YathivendraNaik** S/o M.N. Narasimha Murthy Naik, Legal Heir(s), Legal Representative(s), Successors and Assigns of M.L.Jaya (Proprietrix, since deceased), **3. Mr. T.M. Chandrashekar Naik** S/o M.N. Narasimha Murthy Naik, Legal Heir(s), Legal Representative(s), Successors and Assigns of M.L.Jaya (Proprietrix, since deceased), **4.Mrs.Asha Rani** D/o M.N. Narasimha Murthy Naik W/o Sunil Naik, Legal Heir(s), Legal Representative(s), Successors and Assigns of M.L.Jaya (Proprietrix, since deceased), **All are residing at :** Gayathri Nivas, Opposite M.G.Park, Municipal Layout, Siddaganga Extension, Tumakuru-572102. **GUARANTORS : 1. Mr. M.N. Narasimha Murthy Naik** S/o Late NanjundaNaik M.S. Gayathri Nivas, Opposite M.G.Park, Municipal Layout, Siddaganga Extension, Tumakuru-572102, **2.Mr. YathivendraNaik** S/o M.N. Narasimha Murthy Naik, Gayathri Nivas, Opposite M.G.Park, Municipal Layout, Siddaganga Extension,Tumakuru-572102. **3. Mr. T.M. Chandrashekar Naik** S/o M.N. Narasimha Murthy Naik, Gayathri Nivas, Opposite M.G.Park Municipal Layout, Siddaganga Extension, Tumakuru-572102.	**Instalment Loan A/c No. 1002045002531 Rs. 3,21,95,741/- As on 11/02/2022**	**11/02/2022 NPA Date 27/11/2020**	**(Converted land belongs to Mr. T.M. Chandrashekar Naik),** All the piece and Parcel of the land and building if any or to be constructed, which is converted for residential purpose formed in Sy.No.76/1 Measuring 1 Acre 16 Guntas Situated at Basavanahalli village, Kasaba Hobli, Nelamangala Taluk, Bengaluru Rural District with the following boundaries: East : Others Property, West : Govt. weast weir and drine, North:Govt. Weast weir, South : Road.
3.	**(1) Sri C Ganga Chikkaiah** S/o Sri Chikkaiah, Sri Krishna Krupa, 6th Main Road, 2nd Cross, Sadashivnagar, Tumakuru-572105 And **(2) Sri G Ravikumar** S/o Sri C.Ganga Chikkaiah, Sri Krishna Krupa, 6th Main Road, 2nd Cross, Sadashivnagar, Tumakuru-572105 **Guarantors (1) Sri.Harinath B H** S/o Sri Hanumantharayappa, "Santrupthi Nilaya", 1st Main, 1st Cross, Jayanagar East, Near Venkatappa Garden, Opp. Lakshmi Mansion, Tumakuru-572103. **(2) Sri.Bharath B.H** S/o Harinath, B.H, "Santrupthi Nilaya", 1st Main, 1st Cross, Jayanagar East, Near Venkatappa Garden, Opp. Lakshmi Mansion, Tumakuru-572103. **(3) Smt. Parvathamma** W/o Gangachikkaiah C, **(4) Smt. Mamatha G** D/o Gangachikkaiah.C, **(5) Smt.Hemavathi G** D/o Gangachikkaiah.C, All are residing at "Sri Krishna Krupa", 6th Main Road, 2nd Cross, Sadashivnagar, Tumakuru-572105.	**Instalment Loan A/c No. 1002045002407 Rs. 7,37,483/- As on 23/02/2022**	**03/03/2022 NPA Date 19/11/2019**	**(Residential building belongs to Mr.C.Gangachikkaiah).** All the piece and parcel of the Site with RCC Building property bearing Site No.22, Municipal Khatha No.1182/380,PID No37300 Measuring East to West 40 feet & North to South 30feet Situated at Ward No.10,Sadashiva Nagar,Tumkur which is bounded on: East: Road, West: Land of Kembalau Ramanna, North: Site No.21, South: Site No.23 of Bhadraiah.
	APMC YARD, YESHWANTHPUR, BANGALORE BRANCH			
4.	**M R FARMERS AND SUPPLIERS,** No.225/1, 7th Cross, 4th Main, APMC Yard, Yeshwanthpur, Bangalore-560022, **Rep. by its Proprietor Sri M.R.Bhaskar** S/o M.Rangappa, **Also at** M.R.Bhaskar S/o M.Rangappa, No.125, 6th Main, 1st Cross, Shankar Nagar, Bengaluru-560096. **GUARANTORS : 1. Mrs. V Uma** W/o M R Bhaskar, No.125, 6th Main, 1st Cross, Shankaranagar, Bangalore North- 560 096. **2. Ms. M B Harshitha** D/o M R Bhaskar. No.125, 6th Main, 1st Cross, Shankaranagar, Bangalore North-560 096. **3. Ms. M B Arpitha** D/o M R Bhaskar, SLV Nilaya, No.125, 6th Main, 1st Cross, Shankaranagar, Bangalore North- 560 096.	**Instalment Loan A/c No. 1007045000197 Rs.1,28,58,227/- as on 31/01/2022**	**09/02/2022 NPA Date 21.06.2021**	All that piece and parcel of that the immovable property of about 517.28 Sq.Mtrs in the basement, 517.28 Sq.Mtrs in Ground Floor, 517.28 SqMtrs in First Floor & 517.28 Mtrs in Second Floor, Constructed in Sy.No.16/1, A-1, duly converted for commercial purposes by an order vide No.ALN SR 25/1993-94 dated 04.03.1994 & ALN(R) SR 8/1994-95, dated 29.06.1994, bearing Katha No.237/204, vide property No.1525004033 01700320, measuring East to West 30.17 Mtrs (98.98 ft), North to South 40.23 Mtrs (131.98 ft), totally measuring 1214.06 Sq.mts (13,063.13 Sq.ft), Situated at Beeraganahalli Village, YediyurHobli, Kunigal Taluk, bounded on: East by: Property of Channaiah & Madanayak& Others,West by: Property of Hanumaiah, North by: Road National Highway-48, South by: Property of Channamallegowda. **ITEM No.1 Schedule Property :** All that piece and parcel of the immovable property of about 517.28 Sq.Mtrs in First Floor & 517.28 Sq. Mtrs in Second Floor constructed in Schedule Property, together with 50 % of undivided share in the land. **ITEM No.2 Schedule Property :** All that piece and parcel of the immovable property of about 517.28 sq.mts in the basement, 517.28 Sq.mts, in Ground Floor constructed in Schedule Property, together with 50 % of undivided share in the land.

*with further interest as applicable, incidental expenses, costs, charges etc incurred till the date of payment and / or realization.

If the said Borrowers shall fail to make payment to **Vysya Co-Operative Bank Ltd.,** as aforesaid, then **Vysya Co-Operative Bank Ltd.,** shall proceed against the above Secured Asset(s) / Immovable Property (ies) under Section 13 (4) of the said Act and the applicable Rules entirely at the risk of the said Borrower(s) / Legal Heir(s) / Legal Representative(s) as to the costs and consequences.

The said Borrower (s) / Legal Heir(s) / Legal Representative(s) are prohibited under the said Act to transfer the aforesaid Secured Asset (s) / Immovable Property (ies), whether by way of sale, lease or otherwise without the prior written consent of **Vysya Co-Operative Bank Ltd.**, Any person who contravenes or abets contravention of the provisions of the Act or Rules made there under shall be liable for penalty as provided under the Act.

Date: 21.04.2022
Place: Tumkur

Sd/- Authorised Officer & Chief Executive Officer of Vysya Co-Operative Bank Ltd., Under SARFAESI ACT, 2002

JANA SMALL FINANCE BANK

(A scheduled commercial bank)

Registered Office: The Fairway, Ground & First Floor, Survey No.10/1, 11/2 & 12/2B, Off Domlur, Koramangla Inner Ring Road, Next to EGL Business Park, Challaghatta, Bangalore-560071. Branch Office: No.2/1, New No.4, Rukmini Nilaya, Magadi Road, Bangalore-5600023.

E-AUCTION NOTICE

PUBLIC NOTICE FOR SALE THROOUGH E-AUCTION UNDER THE SECURITISATION AND RECONSTRUCTION OF FINANCIAL ASSETS AND ENFORCEMENT OF SECURITY INTEREST ACT (SARFAESI ACT) 2002, READ WITH PROVISO RULE 8(6) & 9 OF SECURITY INTEREST (ENFORCEMENT) RULES 2002.

The undersigned as authorised officer of **Jana Small Finance Bank Limited** has **taken possession** of the following property in exercise of powers conferred under section 13(4) of the SARFAESI ACT. The Borrower in particular and public at large are informed that **online auction (e-auction)** of the mortgage property in the below mentioned account for realisation of dues of the Bank will be held on **"AS IS WHERE IS BASIS"** and **"AS IS WHAT IS BASIS"** on the date as prescribed as here under.

Sr. No.	Loan Account Number	Name of Original Borrower/ Co-Borrower/ Guarantor	Date of 13-2 Notice	Date of Possession	Present Outstanding balance as on 19.04.2022	Date & Time of Inspection of the property	Reserve Price in INR	Earnest Money Deposit (EMD) in INR	Date and Time of E-Auction	Last date TIME & Place for submission of Bid
1	30198850006370	1) Skanda Green Power Solution	25-06-2020	04-08-2021	Rs.7,94,684/- (Seven lakh ninty four thousand six hundred and Eighty Four Rupees only) as on 19.04.2022	10-05-2022 9:30 AM to 5:00 PM	Rs.4,28,400/- (Four Lakh Twenty Eight Thousand four hundred Rupees only)	Rs.42,840/- (Fourty two thousand Eight fourty Rupees only)	23-05-2022 02:00 PM to 03.00 PM	22-05-2022 Branch Office: Jana Small Finance Bank Ltd., No.2/1, New No.4, Rukmini Nilaya, Magadi Road, Bangalore-5600023.
	Property Description/ Schedule: All that piece and parcel of Vacant Site No.09, Assessment No.6/1 sitauted at Thorenaga sandra Village, Dasanapura Hobli, Bangalore North Taluk, Measuring east to West 40 ft. and North to Soth 30 ft. **Bounded by East by:** Site No.6, **West by:** Road, **North by:** Site No.10. **South by:** Site No.8 ("Secured Asset").									
2	30258310000746	1) Geetha K	21-07-2020	22-12-2020	Rs.7,30,897 (Seven lakh Thirty thousand eight hundred and Ninty Seven Rupees) as on 19.04.2022	10-05-2022 9:30 AM to 5:00 PM	Rs.10,88,000/- (Ten lakh Eighty Eight Thousand only)	Rs.1,08,800/- (One lakh Eight thousand and Eight Hundred Rupees)	23-05-2022 02:00 PM to 03.00 PM	22-05-2022 Branch Office: Jana Small Finance Bank Ltd., No.2/1, New No.4, Rukmini Nilaya, Magadi Road, Bangalore-5600023.
	Property Description/ Schedule: All that piece and parcel of the residentialy converted lands totally measuring about 11.5 acres & 18 guntas including Kharab land in Sy.No.39/1, 39/2, 40/3 and 42/1, all situated at M.Medehalli, Attibeleholi, Anekal Taluk, Bangalore Rrural Taluk Bangalore and **bounded on the North by:** Maya Sandra Gadi, **South by:** Land in Sy.No.41, **East by:** Land in Sy.No.43, **West by:** Road and Schedule-B - Property to be Conveyed as The undiveded share, right, title, and interest in the "A" property mentioned above work out to 195 sqft. and Schedule "C". Description of the residential Unit. Residential Apartmernt Bearing No.B-001, Katha No.611, Assessement No.T-7- B-001. Ground floor of Tower No.07, consists of one BHK, and Bath room and balcony in residential Apaprtment Complex known as "Janaadhar Shuba" constructed on the "A" property having super built up area of 400 sqft. **bounded by. East by:** Open space, **West by:** A-002, **North by:** Open space, **South by:** Tower No.6 ("Secured Asset").									
3	30199660001130	1) Shree Veerabhadrasswami	05-07-2021	09-02-2022	Rs.4,92,712/- (Four lakhs nine thousand two hundred and twelve Rupees) as on 19.04.2022	10-05-2022 9:30 AM to 5:00 PM	Rs.35,70,000/- (Thity Five lakhs Seventy Thousand Rupees only)	Rs.3,57,000/- (Three lakhs Fifty Seven Thousand Rupees)	23-05-2022 02:00 PM to 03.00 PM	22-05-2022 Branch Office: Jana Small Finance Bank Ltd., No.2/1, New No.4, Rukmini Nilaya, Magadi Road, Bangalore-5600023.
	Property Description/ Schedule: All that piece and parcel of the property bearing Site No.54, present PID No.040-W0605-9, BBMP No.6565, Assessement No. 18/1, Doddabidarakallu, Gramthana Khatha No.1263. BBMP, Ward No.40. Rajeshwari Nagar Division. Yashawnathpura Hobli, Bangalore North Taluk in all measuring Eaast To West

EDITORIAL

"Consider the biography of any 'self-made' man, and you will find that his success was entirely dependent on background conditions that he did not make and of which he was merely the beneficiary

Sam Harris

INDIAN EXPRESS IS NOT AN INDUSTRY. IT IS A MISSION.

— Ramnath Goenka

SELECTIVE DEMOLITIONS BRING NO GLORY TO THE NATION

By way of extracting elements of hope out of its opposite, it's perhaps a good thing that 'bulldozer raj' moved right into the heart of India's capital. At least it was bound to invite the kind of national scrutiny it didn't when it was unfolding in more mofussil north Indian towns—the last being Khargone, Madhya Pradesh, which followed the example set by UP. Everyone bound to the law wants miscreants brought to the book. But the law must play by the book—that is its highest purpose. The only thought civilian populations will be encouraged to harbour when they see JCBs moving into certain neighbourhoods—that too right after a riot—is that the entire system is biased against certain sections of Indians. And that even the sacred protection of due process will be jettisoned in favour of a targeted punitive system, with the thinnest of legal veneers.

Luckily, the Supreme Court intervened and stayed the demolition in Delhi's riot-hit Jahangirpuri. But not before quite a few houses and shops had been pulled down. All ostensibly to remove encroachments. In the process, a juice shop owner with a legitimate MCD licence lost his livelihood, another whose shop was within a mosque also suffered losses. An old man whose house was pulled down didn't know where to get a roof over his family's head. Heartwrenching stories of similar collateral damage thickened an already intolerably hot Delhi summer air. If there were rampant encroachments in Jahangirpuri, why did the municipal body not act earlier? Why right after a riot? Is Jahangirpuri the only place in Delhi with encroachments? Even in Khargone, the bulldozers came out right after a Ramnavami riot. The incidents bring no glory to the nation. Those who hold institutions must remember that compromising their integrity will bring long-term corrosive damage to the very thing they profess to hold dear. That is India.

SHOT DOWN AGAIN, IT'S TIME TO MOVE ON

There has been quite a bit of consternation among the sports fraternity in the country for a while. Shooting and wrestling, two sports in which India has won medals at the Olympics, do not feature in the preliminary itinerary for the 2026 Commonwealth Games to be hosted at various venues across Victoria, Australia. Wild assumptions and conspiracy theories dotted the discussions. The Indian Olympic Association (IOA) called it "grave injustice". Yes, there is a possibility that shooting could be added to the 16 sports that have been shortlisted after a review but things would be complicated. There were calls of boycott of the Commonwealth Games when shooting and archery were left out of the Birmingham Games later this year. The Commonwealth Games Federation (CGF), the IOA and the respective National Sports Federations came out with a compromise formula and agreed to host the events in India before the Games in July. However, because of Covid, this was cancelled. Though there has been criticism, interestingly, there have been no such boycott calls this time. That shooting has been ignored again also shows how much say the IOA has in the CGF after the 2010 Delhi Commonwealth Games.

Shooting has been facing an existential crisis because of its lack of marketability and popularity. Even at the Olympics. The competitiveness is fierce but it lacks the ingredients of a TV-friendly product. There are also the questions of sustainability and infrastructure cost. Australia has a strong shooting tradition. But the country decided against it, showing its intention of accommodating more spectator-friendly and youth-oriented sports like beach volleyball and T20 cricket. Shooting has yielded India 135 medals in the Commonwealth Games (63 gold, 44 silver and 28 bronze). This also shows a lack of competition. Perhaps, it's time for India to move on. Instead of playing the injured party card, it can concentrate on disciplines like athletics, swimming, cycling and gymnastics—sports that would ultimately benefit India at the Olympics too.

The story of wrestling is different. It did not feature even at the 2006 Melbourne Games and it was easy for Australia to drop it in 2026 too. As a sport, it's not very popular among Commonwealth nations in Africa, Oceania and the British Isles. While shooting may get a look in, wrestling doesn't have much of a chance.

Did Lever or Tata succeed in the transformation purely because of their strategies? Largely, yes. If someone else followed the same actions, can success be assured?

THE ROLE OF LUCK IN ORGANISATIONAL TRANSFORMATION

R GOPALAKRISHNAN

Author and business commentator

SOUMYADIP SINHA

How important is luck to achieve transformation goals? Luck is controversial. Some believe that reliance on luck makes people easy-going. Others believe that luck is an indisputable reality. But change agents should not rely on luck to deliver results. The reality is that we must do our very best, come what may. Luck may play a negative or positive role in the result.

Kent Evans and Bill Gates were very close at school, both computer geeks. Evans died prematurely in a mountaineering expedition, while Gates went on to found Microsoft. Bad luck for Evans, but surely not good luck for Gates. In the film *A Streetcar Named Desire*, Stanley Kowalski (played by Marlon Brando) said, "You know what luck is? Luck is believing that you are lucky, that's all…to hold a front position in this race, you've got to believe that you are lucky." Was he right?

Psychologists have identified four moods produced by luck. If we have bad luck, we feel that we had no control over that event. If we have good luck, we believe that our actions had a lot to do with the result. If someone else has good luck, we feel jealous. If another person has bad luck, we may feel a mean sense of joy, what the Germans call schadenfreude. The absence of causality in matters concerning luck is clear to the discerning.

Every month since August 2020, I have written on organisational transformation. The greatest challenge that leaders face—whether companies, hospitals, clubs or governments—is how to adapt to a rapidly changing environment. Leaders were required to possess intelligence (IQ) before the 1980s; then came the era of empathy (EQ), but, of late, there seems to be a tendency towards adaptability (AQ). For leaders of tomorrow to possess high IQ and EQ as well as AQ is surely the future challenge of leadership. In this series, I have touched upon pitfalls to be avoided, people strengths that should be leveraged and illustrated the principles through the examples of how Hindustan Unilever and Tata responded to challenges posed by liberalisation.

Did Lever, Tata or any other organisation succeed in the transformation purely because of their strategies? Largely, yes. If someone else followed the same actions, can success be assured? Not assuredly. Transformation programmes do not follow the laws of physics, so there is no cause-and-effect relationship between inputs and outcomes. To quote Sir Isaac Newton, "I can calculate the movement of the stars but not the madness of men."

In great companies, continuous adaptations over decades have produced the dramatic and compounded effect of adaptability. We should not underestimate the benefits of compounding over a long period of time. Warren Buffet created wealth by investing cleverly over a long period of time—most of his wealth accumulated from the time factor, not the cleverness factor. That is not plain luck.

Independent India has successfully executed multiple transformation programmes. With the hindsight of time, India has been reasonably successful with these programmes, a privilege not applicable to its South Asian neighbours, who sought immediate pleasure in the arms of China. Some examples of India's success are a constitutional democratic framework, five-year planning schemes, population control programmes, green revolution for food grains, white revolution for milk and so on. All imperfect but bearing positive signs of sustainable success. Debates will, of course, be ongoing.

> The absence of causality in matters concerning luck is clear to the discerning. If we have bad luck, we feel that we had no control over that event. If we have good luck, we believe that our actions had a lot to do with the result. If someone else has good luck, we feel jealous

Recently launched public transformation programmes are doubling farmer incomes by 2022, achieving GDP of $5 trillion by 2025, improving ease-of-doing business on the ground, and more effective cooperative federalism between the Union and the states, just to name a few. Not enough time has elapsed and, anyway, there has been the bad luck of Covid, lockdowns and the Ukraine war.

It is useful to contemplate the role of luck in transformations. One published study in 2018 examined the impact of luck versus talent. The study showed that sometimes the most talented individuals are not the most successful. Individuals with a 'median' level of talent, but who enjoyed luck, experienced higher success. A paper by Cornell University suggested that while Western culture places a high value on effort, talent and risk-taking, a large proportion of success can also be attributed to luck and random chance (Boyer Law Firm Blog, 11 March 2021).

In another article titled *Are Great Companies Just Lucky?* (HBR, April 2009), the authors asserted that the high-performing companies owe their success to luck, not smart practices. The analytically oriented consulting firm, McKinsey, however, argued that there are indeed seven principles for achieving transformational growth (McKinsey Insights, 22 April 2021).

These are a bewildering array of conclusions and hypotheses. That is the reason why managers should reflect on what luck is, whether there is a difference between 'earned' luck and 'unearned' luck, does luck play a role, and how should a change agent think about luck? These are worth exploring in the next few articles, and I propose to do so.

In my book titled *Six Lenses*, published in 2016, I had devoted a whole chapter to the subject of luck. A reader from Goa criticised me for doing so, considering that I bear credentials of being an educated and enlightened student of physics, engineering, and management. Why not devote a couple of columns to the subject?

(The author was Director, Tata Sons and Vice Chairman, Hindustan Unilever)
(www.themindworks.me)
(rgopal@themindworks.me)

UGC'S TWO DEGREE DECISION AND SOCIAL JUSTICE

AMRUTH G KUMAR

Professor, School of Education, Central University of Kerala

The University Grants Commission (UGC) has now legitimised the pursuance of two degree programmes parallelly for undergraduate and postgraduate students. The move is in line with the suggestions of the National Education Policy 2020. But nowhere in the 66-page document of NEP 2020 does it explicitly say that students should be given the opportunity to pursue two degrees simultaneously. Rather, it emphasises the need for higher education to be more flexible in order to develop the abilities of students to help them in an increasingly automated society.

We are now on the threshold of the Fourth Industrial Revolution, the NEP 2020 posits. Exponential growth and application of technology have led to changes in all spheres of life. This will impact the restructuring of the manufacturing and distribution sectors drastically. Artificial intelligence and the internet of things are adding fuel to the changes that are already underway. As a result, many jobs in the labour market and the skills associated with them may fizzle out in course of time. For example, it will not take long for LPG to reach our kitchens through pipelines. In that case, those in the allied sectors, including gas cylinder supply workers, will have to migrate to other occupations. Such changes are applicable to all job sectors. Given the unpredictability of the pace at which such changes are taking place, layoffs will hit the economy hard. To grapple with this catastrophe, the labour force must have the ability and willingness to find their feet in another, related, job sector. The only way to make it happen is through lifelong education and thereby continuous renewal of work skills. Modern societies place the entire responsibility of dealing with such crises on the citizens themselves. Absolute freedom is the remedy given to the citizen to deal with such issues. The most important of these is to further liberalise end-user freedom in higher education. NEP 2020 put on the table many such student-friendly suggestions including the Multiple Entry Exit option and Academic Bank of Credit system.

Another advancement that falls within this category is allowing UG and PG students to pursue two degrees parallelly. However, research students are not given this privilege. It was once illegal to pursue two degrees together. A judgment of the Calcutta High Court in 2010 is one example. The parallel dual degree system is a great opportunity in a competitive world. At the same time, governments and institutions of higher learning must ensure social justice is part of this new move.

To help students pursue two degrees simultaneously on a regular basis, educational institutions need to rearrange their working times. If a person wants to get two degrees from other departments in the same college, the working hours of both departments need to be set accordingly. If the student is trying to get a degree from another college, time and distance matter. Therefore, one is not sure about the practicability of working towards two degrees at the same time. Another way is to do one degree online and another on a regular basis. As part of this, the UGC has listed some universities that are eligible to offer online degrees. Many institutions are in the queue as well. If universities start offering degrees online, there is a possibility of a huge influx of students into them. This would turn into a huge source of funds generation for them as many would want to learn while working.

> The parallel dual degree system is a great opportunity in a competitive world. But there is no doubt that with the implementation of the new system, all students will face pressure, both direct and indirect, to enrol for two degrees. The biggest hurdle that economically and socially backward students will face is the availability of money

If universities decide to charge higher fees for more demanding courses, the prices of the degrees are likely to fluctuate like the costs of the goods in the market. The UGC shall have to be a price regulatory agency as well in future. And our traditional colleges may shrink into institutions where fewer students study courses on a regular basis. Moreover, the regular mode of education could become a luxury. Although the number of students studying directly on campuses will decrease, there will be a huge leap in enrolment in higher education.

There is no doubt that with the implementation of the new system, all students will face pressure, both direct and indirect, to enrol for two degrees. Perhaps students who have not done so can even end up as second-class citizens of the higher education system. The biggest hurdle that economically and socially backward students will face in making use of this opportunity is the availability of money. Expenses such as admission and exam fees may impose a large financial burden on students and parents. Although e-grants and other financial support are offered by states for students belonging to Scheduled Castes and Scheduled Tribes, the governments may conveniently place the financial responsibility of enrolment in a second degree on the shoulders of students and their parents. Would governments be willing to provide financial assistance for both degrees for deserving students? Will there be reservation for students belonging to deserving categories for the second degree? These questions need immediate attention to ensure our higher education system is rooted in social justice.

An analysis of the budgets of various states reveals that the education departments in most of them are already at the mercy of the finance department. With the implementation of the parallel dual degree system, special attention should be given by the government to economically and socially backward students to address any potential inequalities that may arise. If enrolling for a second degree becomes the sole responsibility of the students, in principle all of them will be pursuing a self-financing degree too. Even meritorious ones who get admission in public institutions will become students of a self-financed degree programme. So public-funded universities and higher education institutions have to offer the second degree as well with a subsidised fee structure, for which they definitely need the support of the state exchequer. Will that happen?

(amruth@cukerala.ac.in)

MAILBAG

WRITE TO: letters@newindianexpress.com

Tough times for Cong

This is with reference to *3 wise netas to take PK call* (Apr 20). As Congress President Sonia Gandhi is inclined to include election strategist Prashant Kishor in the party, senior leaders like A K Antony, Ambika Soni and Mallikarjun Kharge are set to take a call on the proposal. The Congress is suddenly upbeat as Prashant Kishor is working out ways for the party to concentrate on seats where it stands a chance, 370 out of Lok Sabha's total strength of 543. But even this will undoubtedly be a tall order for a party whose performance is steadily declining in every election.

S Lakshmi, Hyderabad

Depending on one person

It is a pity that the grand old party is taking the help of Kishor for improving its image and to fight the next Lok Sabha elections. The Congress has many veterans who have been in the party for decades and know the pulse of voters. Instead of depending on one individual, the party should utilise the services of its senior leaders.

S Ravindranath, Bengaluru

Covid comeback

The rise in the number of fresh Covid cases in many states across India after a lull is a cause for concern. Though the total number is not significantly high and the severity is low, the upward trend is definitely alarming. There is a laxity among people over observing Covid protocol. Apart from making the protocol in public places compulsory, all states and local governments should gear up their machinery to face the eventuality. Covid cannot be taken lightly even though Omicron has been less severe.

D V G Sankararao, Vizianagaram

Scaling greater heights

It gives us a sense of euphoria that India attracted $500 billion FDI and recorded an export revenue of $400 million, notwithstanding the pandemic, Russia-Ukraine war, economic crisis in Sri Lanka, politico-social economic catastrophe in Pakistan, etc. (*400/500 formula, the start of our growth story*, Apr 20). Our inherently robust economy being built in the last seven decades is all set to scale greater heights in terms of macroeconomics. Nevertheless, it is for the policymakers to ensure that the benefits of economic growth trickle down to the less-privileged sections of society by creating more employment opportunities and ramping up the purchasing power of the common man.

Venkat Desikan, Chennai

Will CM walk the talk?

Kerala Chief Minister Pinarayi Vijayan has rightly condemned targeted killings in the state. Will he and his party CPM disown the party's rank and file who were convicted for murders and violence?

C G Kuriakose, Kothamangalam

THE NEW INDIAN EXPRESS

Chairman of the Board: **Manoj Kumar Sonthalia** Editor: **G S Vasu** Executive Editor: **Santwana Bhattacharya**

Published by **R K Jhunjhunwala** on behalf of Express Publications (Madurai) Private Limited, at No. 1, Queen's Road, Bengaluru - 560 001 and printed by him at Express Press, Plot No. 2A, Bommasandra Industrial Area, 4th Phase, Survey No. 46, Part Yarandahalli Village, Jigani Hobli, Anekal Taluk. Bengaluru - 560 099. **Bengaluru.** Vol. 58, No. 95 RNI Reg. No. 3457/1960. Phone: 080-22866893. * Responsible for selection of News under the PRB Act. **Copyright:** Express Publications (Madurai) Private Limited. All rights reserved. Reproduction in any manner, electronic or otherwise, in whole or in part, without prior written permission is prohibited.

TWEETS OF THE DAY

Tejashwi Yadav @yadavtejashwi
Will the bulldozers run only after looking at caste and religion or will they also worry about the unity, integrity and constitution of the nation?

Rahul Gandhi @RahulGandhi
This is a demolition of India's constitutional values. This is state-sponsored targeting of minorities. BJP must bulldoze the hatred in their hearts instead.

Prashant Bhushan @pbhushan1
So, now that AAP has got Punjab, the Punjab police will register cases against people making 'inflamatory' statements against AAP supremo Kejriwal!

A TIMELINE OF THE EVENTS

9am: MCD officials and workers start arriving with seven bulldozers and four trucks

9.30am: Around 400 police personnel tighten security in and around Jahangirpuri

10:15am: Demolition begins. Shops destroyed, vegetable/fruit carts removed from road

10:58am: Matter mentioned before Supreme Court, whcih says demolition drive should be stopped

11.15am: Demolition drive continues. According to officials, the court order has not reached them yet

11:25am: Letter with status quo order sent by advocate on record MR Shamshad to mayor concerned

12:15pm: Matter mentioned in SC again. SC directs registry to convey the order to the police

BULLDOZERS AT WORK AMID CRIES OF ANGUISH

ANKITA UPADHYAY @ New Delhi

IT was another unpleasant morning for residents in Delhi's Jahangirpuri area. Fresh from experiencing communal riots, they woke up to the sight of bulldozers demolishing some of the 'encroachments'. This included shops, the source of livelihood for many.

Around 15 identified locations were demolished by the municipal corporation. The entrance of a mosque was also damaged.

Despite a Supreme Court order stopping the demolition drive, it went on for over two hours and stopped when CPI-M leader Brinda Karat stood in front of a bulldozer.

Late on Tuesday night, the Municipal Corporation of Delhi had announced it would conduct an encroachment removal programme in Jahangirpuri. At least 400 police personnel including women officers had gathered in the area early on Wednesday morning to maintain law and order.

At 10 am, around 70-80 MCD officials and workers reached the spot surrounding it from two sides. This is a minority-dominated area. Before the locals realised what was happening, bulldozers were pressed into action. The MCD officials also removed carts used to carry and sell fruits.

There was a big crowd on the roads by then. Owners of the demolished shops pleaded with the MCD officials. "Have mercy on us. God will not forgive you. What all will you do in the name of religion," cried some of the voices.

A bulldozer in action in Delhi's Jahangirpuri area on Wednesday | PARVEEN NEGI

The demolition drive started with some "encroachments" on the road. After that, a paan shop was flattened. The bulldozers then moved to destroy a small cart owned by Pawan Jha, who sells paan and cigarettes. "We came to know in the morning that they are going to demolish things. Ours was a movable cart which I could have taken away but they did not listen to me. I asked them thrice if I should remove my cart but they did not listen and destroyed it," said Jha.

Rahima, who sells cold drinks, said she was not informed about the drive. "No one said a word. I requested several times but it was of no use. For two years, Covid did not let us live. I wonder how my children will celebrate Eid."

On Tuesday, mayor Raja Iqbal Singh had said the demolition drive will be conducted on illegal encroachments of those accused in the riots. However, when this daily tried to reach out to him on Wednesday evening, he did not respond.

Johnson and Modi to discuss trade and defence ties

YESHI SELI @ New Delhi

FACING heat in his country over 'partygate' in lockdown times, British Prime Minister Boris Johnson will begin his two-day India trip on Thursday with a visit to the Gandhi Ashram in Ahmedabad. He will fly to New Delhi on Friday and meet Prime Minister Narendra Modi, after which the two leaders are likely to make some announcement around bilateral trade and partnerships.

"I will be travelling to India to deepen the strategic trade, defence and people-to-people ties between our two countries, building on India's involvement in the Carbis Bay G7 Summit," Johnson told the House of Commons on the eve of his visit.

Earlier this week, the British PM had said his visit "will deliver on the things that really matter to the people of both our nations – from job creation and economic growth to energy security and defence".

Johnson's visit is expected to push the FTA negotiations. He will also meet Indian business leaders investing in the UK and visit British investments in the country.

While the Russia-Ukraine conflict will also be on the agenda, the UK has said it will refrain from 'lecturing' India over its neutral stance in the UN or Russian oil imports. "The PM has been keen to make this trip to build our partnership across trade, investment, security and defence," his spokesperson said.

India: Humanitarian situation in Ukraine has turned worse

EXPRESS NEWS SERVICE @ New Delhi

INDIA has informed a UN Security Council meeting that the humanitarian situation in Ukraine has deteriorated since the world body discussed it last month.

"From reports coming out of Ukraine, women and children have been disproportionately impacted and they form the bulk of the people who have moved to neighbouring countries and displaced internally in Ukraine," says India's Deputy Permanent Representative to the UN, R Ravindra.

India has also requested a safe passage to deliver humanitarian aid. "We support calls urging for guarantees of safe passage to deliver essential humanitarian and medical supplies, including through establishment of permanent humanitarian corridors. We hope the international community will continue to respond positively to the evolving humanitarian requirements," Ravindra said.

India has been sending humanitarian aid in the form of medicines and essential supplies to Ukraine and its neighbours. India is in the process of providing more humanitarian supplies to Ukraine in the days ahead.

"The impact of the situation is felt beyond the region with increasing food and energy costs, especially for developing countries. It is in our collective interest to work constructively both inside the UN and outside, towards seeking an early resolution," he added.

PM renames WHO chief Tulsibhai, bats for Ayush visa

EXPRESS NEWS SERVICE @ Ahmedabad

WORLD Health Organisation chief Tredos Adhanom Ghebreyesus has a Gujarati name: 'Tulsibhai,' given to him by none other than PM Narendra Modi at The Global AYUSH Investment and Innovation Summit in Gandhinagar.

Calling the WHO chief "a good friend," Modi referred to WHO Director-General's remark to him: "I have become a pakka Gujarati now. Give me a Gujarati name." Amid laughter from the audience, Modi called Tredos 'Tulsibhai.'

That set the tone of the PM's speech. Tulsi is an effective medicinal herb used to treat various ailments, Modi recalled. "In ancient times, when there was hardly any chemical drug, herbs like Tulsi were used to treat wounds and other aches and infections."

The plant has been worshiped in Indian culture for centuries. Turning to the WHO chief, the PM said: "On this land of Mahatma Gandhi, I have great pleasure to call you Tulsibhai." India is known for medical tourism, the PM said. "If foreign nationals want to come to India and avail of AYUSH treatment, the government is ready to introduce an AYUSH visa category, which will make such people's travel easier," Modi said.

"Heal-in-India can become a big brand in this decade. Wellness centers based on Ayurveda, Unani and Siddha can be very popular," he said. The PM also referred to Ayurveda's success story as told by former Kenyan Prime Minister Raila Odinga about his daughter Rosemary regaining her sight after Ayush treatment. Rosemary Odinga was present in the audience and the Prime Minister introduced her to the gathering.

Thakur and team at it

Achievements of the Modi government will be highlighted in the report card. A team including Union minister Anurag Thakur is preparing the report, which will include facts and figures comparing the BJP government with previous governments

Achievement list

Evacuation of medical students from Ukraine, Covid-19 vaccination drive, free food grain scheme, housing projects, scheme for farmers and abrogation of Article 370 from Jammu and Kashmir will figure in the list of achievements of the Modi government

BJP to present report card on eight years of Modi rule on May 26

RAJESH KUMAR THAKUR @ New Delhi

COME May 26 and the BJP will be out with a list of achievements in the eight-year rule of Prime Minister Narendra Modi. He took oath as the country's 14th prime minister on May 26, 2014.

A team of senior BJP leaders, including Information and Broadcasting Minister Anurag Thakur, is monitoring the draft of the "elaborate and informative report card," sources said. "It may highlight comparative facts and figures vis-a-vis previous non-BJP governments," said a source. This team is working on gathering information and data.

A separate chapter may also take up the country's foreign policy and the popularity ratings of the prime minister as a global leader.

A series of significant steps such as the evacuation of medical students from Ukraine, free food grain scheme, Covid vaccination drive, the Pradhan Mantri Awas Yojna, Kisan Samman Nidhi and abrogation of Article 370 from J&K will figure prominently.

"The team is appraising the government's performance on various welfare schemes for empowering SC/STs, OBCs, women and the youth," said a party source.

"If everything goes as per plan, there will be a big event to release the report card in the media on May 26. The BJP may invite the PM to present the report either at BJP's central office or any other auditorium," said a BJP source.

The evacuation of around 17,000 Indian medical students, plus those from Nepal and Pakistan, under Operation Ganga from war-hit Ukraine is likely to get a prominent display, sources said.

Details of the prime minister's dream railway projects such as the Vande Bharat express train, the transformation of railway stations and the Bullet trains have also been sought.

> If everything goes as per plan, there will be a big event to release the report card in the media on May 26. The BJP may invite the PM to present the report at BJP's central office —Party official

Supreme Court lists plea on non-payment of MGNREGA wages

EXPRESS NEWS SERVICE @ New Delhi

THE Supreme Court on Wednesday agreed to list a plea alleging non-payment of wages to lakhs of workers under the Mahatma Gandhi National Rural Employment Guarantee Act, 2005 (MGNREGA).

The plea by advocate Prashant Bhushan said these workers are facing a grave crisis because of this. It added that as of November 26, 2021, the state governments were facing a shortage of ₹9,682 crore and 100% of the allocated funds for the financial year had been exhausted, with five months remaining. "This is a gross violation of the law," the petition states.

> If work is not provided as per the guarantee, all the other aspects of this comprehensive social safety net fail to be realised
>
> Plea in SC

The plea sought urgent directions to redress this situation and provide relief to lakhs of rural poor. The petitioner also sought directions from the court to provide 50 'additional days of employment' under the Act to each household, and to allow registration of demand for work directly on the official website.

The petition mentioned that the Act provides guaranteed wage employment of at least 100 days for every rural household. It says this is the most important provision to be fulfilled. "It allows households facing distress due to unemployment, underemployment, or other economic hardships to get at least 100 days of work at the wage rate stipulated by the government, and use the wage for survival and basic income security," the plea said.

The plea notes that achievement of these objectives is dependent on work being provided as per the law. "If work is not provided as per the guarantee, all the other aspects of this comprehensive social safety net fail to be realised."

The petition contends that the value of the scheme increases exponentially during times of calamities and disasters, and therefore it is even more important in such times that the workers can secure their entitlements under the law seamlessly. "MGNREGA makes provisions for additional days of employment in times of disaster and calamity."

Last of the six indigenously built submarines launched

MAYANK SINGH @ New Delhi

THE last of the six indigenously built Scorpene class submarines had a ceremonious launch on Wednesday. The government is yet to decide on the next advanced indigenous submarines in equal numbers.

"The sixth and last submarine of the Indian Navy's Kalvari class submarines of Project-75 has been launched at the Kanhoji Angre Wet Basin of Mazagon Dock Ltd," said an Indian Navy statement. It is manufactured jointly with France's Naval Group.

In keeping with Navy's traditions, the submarine named 'Vagsheer' was launched by Veena Ajay Kumar, wife of Dr Ajay Kumar, Defence Secretary ,who was the chief guest at the ceremony. The submarine will commence working on various equipment and their harbour trials. The crew will thereafter sail for the rigorous 'sea acceptance trials' after which the submarine would be delivered to the Navy by late next year.

The inclusion of the six submarines comes at a time when most of the 15 conventional submarines with India are more than 25 years old. Over the years, Pakistan and China have been adding strength to their underwater capabilities.

There are concerns over the delay in extending the Project-75. Even if it is given the go-ahead now, it might take another two years to make the beginning, says Commodore Anil Jai Singh.

Project-75(I) envisages indigenous construction of six modern submarines with contemporary equipment, weapons and sensors including air independent propulsion, advanced torpedoes, modern missiles and state-of-the-art countermeasure systems.

The submarines will provide a major boost to the indigenous design and construction capability. The induction can bring in the latest submarine design and technologies as part of the project. "While P-75 is reaching the end of its cycle, the contract for the next six should have been signed as it would lead to a gap of a few years again till the next set of submarine construction starts," says Commodore Singh, a former submariner.

The contract for P-75 was signed in 2005 after a gap of 11 years since 1994 when India manufactured two German submarines.

Two CMs want PK in party, Cong still to decide

EXPRESS NEWS SERVICE @ New Delhi

THE committee constituted by Congress to look into the revival plan submitted by Prashant Kishor on Wednesday discussed possible roles for the poll strategist. There were deliberations on making him in-charge of strategy and alliances. Rajasthan Chief Minister Ashok Gehlot and Chhattisgarh CM Baghel batted for Kishor being inducted into the party.

Sources said that Kishor is expected to make presentations for the next two days and the committee will conclude its deliberations after that and submit its report to Congress chief Sonia Gandhi.

"The committee discussing Kishor's proposals needed clarifications on a few points and he has been asked to join the meeting in the next two days. There is still uncertainty on whether he should join the party or work as a consultant. We will have some clarity on this very soon and the final decision will be taken by the Congress president," said a party leader.

Gehlot and Baghel, who were invited to join the deliberations, shared their views on Kishor coming on board to revive the party and strengthen the organisation. Gehlot said Kishor is a "brand" and he has worked with several parties on election strategy and communication.

RS Surjewala, the party's media in-charge, said talks focussed on ways to strengthen the organisation, how to connect to the largest number of masses and prepare for upcoming assembly elections and the 2024 Lok Sabha elections. "Deliberations will conclude in the 48-72 hours," he said.

Traditional attractions and new places

Most of the tourists are visiting the popular places like Shimla, Manali and Dharamsala. The tribal district of Lahaul and Spiti has also emerged as a tourist hotspot, especially after the opening of Atal Tunnel in 2020. The state government is also promoting religious tourism and adventure sports to attract more visitors. Not just the hotels, homestay arrangements are also in demand, especially on the weekends. Officials estimate that the number of visitors will increase as the mercury keeps soaring in nearby places like Punjab and Delhi

In search of cooler climes: Summer leads to rush of tourists in Himachal

HARPREET BAJWA @ Chandigarh

ALL roads lead to Himachal Pradesh! The state has witnessed a sudden surge in the number of tourists. This year itself, around 42 lakh tourists have visited the state, including nearly 27 lakh since the beginning of March.

A majority of the tourists are from northern India. Numbers were low in the last two due to the Covid-19 pandemic — 55 lakh in 2021 and 32 lakh in 2020. Before the pandemic, nearly 1.75 crore visitors used to come to Himachal per year.

Amit Kashyap, Director of Tourism and Managing Director of Himachal Pradesh Tourism Development Corporation, said tourists are coming also because of the early onset of summer. "This kind of tourist footfall in the first three and-a-half months of the year is the highest in the last four years. Hotel occupancy is around 80 per cent," said Kashyap.

MK Seth, the president of Tourism Industry Stakeholders Association, said especially on weekends, tourists from Haryana, Punjab and Delhi visit Himachal. While the bigger hotel chains are doing good business, home-stay arrangements are not doing bad either.

Ashwani Bamba, the president of Dharamsala Hotel and Restaurant Association, said there is heavy rush on weekends and all kinds of accommodations are in demand. There are around 1.25 lakh hotel rooms in the state.

BAL SABHAS IN VILLAGES

The Maharashtra government has decided to hold Bal Sabhas in every village on April 24, which is observed as Panchayati Raj Day, to give children a platform to express their views and participate in the Panchayati Raj system

₹11cr WORTH — BROWN SUGAR SEIZED, TWO HELD IN BENGAL

INDIA	Max	Min		Max	Min
Ahmedabad	37	26	Mumbai	36	29
Bhopal	40	25	Panaji	33	29
Jaipur	33	25	Patna	39	26
Amritsar	36	22	Lucknow	36	27
Chennai	37	28	Port Blair	33	26
Kolkata	33	28	Imphal	25	17
Srinagar	23	09	Chandigarh	45	25

Bounty announced on riot accused, withdrawn later

CM Chouhan asks police to ensure upcoming festivals are peaceful

EXPRESS NEWS SERVICE @ Bhopal

THE Khargone district police on Wednesday announced awards of ₹10,000 each on 106 absconding men in connection with the April 10 Ram Navami communal violence. But the order was withdrawn later.

The men on whose arrests the bounty was announced include Nawaz and Mohsin, against whom National Security Act has been invoked.

Explaining the decision to withdraw the notice, Khargone district PRO Pushpendra Waskale said, "The list has been withdrawn as it was erroneous. A fresh list will be released later," he said.

According to IPS officer Ankit Jaiswal, who is posted in Khargone, 63 cases have so far been lodged across Khargone district, out of which 57 have been registered in Khargone town. "So far 159 persons have been arrested based on video footage and eye witness statements." Jaiswal added the police have got a crucial lead in the April 10 killing of local municipality staff Ibarish Khan.

Two men identified as Waseem alias Mohsin and Irfan, have been booked for the attack on Khargone SP Siddharth Chaudhary, who sustained bullet and sword injuries. Chaudhary, his gunman and vehicle driver were injured in the attack on April 10 evening.

In the aftermath of the communal clashes, Madhya Pradesh Chief Minister Shivraj Singh Chouhan has asked the state police to revamp intelligence-gathering and ensure that upcoming festivals are passed off peacefully.

"By when can you submit a detailed plan for streamlining the present intelligence system into a robust one," Chouhan asked additional director general (ADG-Intelligence) Adarsh Katiyar at a meeting of top police officers. "There should be zero tolerance towards communal violence. You've handled the Hanuman Jayanti-related events and processions very well. Now, you've to ensure that Parshuram Jayanti and Eid also pass off peacefully," Chouhan told the cops.

The CM's order, seen as an admission of the police's failure to foresee the violence during Ram Navami, comes at a time when opposition Congress has been mounting attacks on the BJP government over its failure to rein in rioters.

PM ON TOUR

₹20,000 CR LOCO PROJECT IN STIR-HIT TRIBAL DIST

Prime Minister Narendra Modi addresses a public meeting in Gujarat's Dahod | EXPRESS

DILIP SINGH KSHATRIYA @ Ahmedabad

AMID agitations in Gujarat, particularly over the Par-Tapi-Narmada river linking project, Prime Minister Narendra Modi on Wednesday sought to strike a chord with the tribal community spearheading the protests, recalling the days he had spent in the state's tribal areas and promising massive investments.

Announcing that an electric locomotive manufacturing plant with an investment of ₹20,000 crore would be set up in the tribal-dominated Dahod district, the PM said it would provide jobs for the tribal youth. "The 'double engine' government of Centre and state is working for the tribal areas. Dahod is going to be a big part of Make in India with an investment of ₹20,000 crore. It will facilitate jobs for our tribal youth," Modi said.

"Dahod will fulfill the demand of electric locomotives not only in India but across the world. A new Dahod will be made," said Modi.

Dahod is located in eastern Gujarat and is at the tripoint between Gujarat, Rajasthan and Madhya Pradesh. The population of the district is mostly rural, and most of the district's residents are tribals, mostly Bhils.

The region was in the news recently after tribals protested against the river-linking project. It envisages transferring "surplus" water from the Western Ghats in Maharashtra to Saurashtra and Kutch in Gujarat.

With the state Assembly polls later this year, the protest against the project in south Gujarat is gaining momentum. According to the tribal community, hospitals and schools in tribal areas across Gujarat are in a dilapidated condition. Community leaders say the land belonging to the tribal community was being usurped for various projects.

MAJOR INFRA WORKS AWAIT LAUNCH IN J&K

FAYAZ WANI @ Srinagar

SEVERAL projects are lined up for launch during Prime Minister Narendra Modi's first visit to Jammu and Kashmir after the abrogation of Article 370.

Tight security is being put in place for the PM's visit in view of the recent targeted attacks by militants in the Valley and a blast in Udhampur in which one person was killed.

On April 24 the PM would participate in the Panchayati Raj Diwas in Jammu. Later, he would perform ground breaking ceremony of industrial projects worth ₹38,082 crore, launch two power projects and inaugurate Banihal-Qazigund tunnel.

The National Panchayati Raj Diwas would be organised at Palli Panchayat in Samba district and Modi would be addressing representatives of around 700 panchayats across the country virtually.

The PM would lay the foundation stones of 850 MW Ratle and 540 MW Kwar hydropower projects. Upon completion, these two projects would double the power generation capacity in the Union Territory.

Later, the PM would inaugurate 8.45-km-long Banihal-Qazigund tunnel on Srinagar-Jammu National Highway. Built at a cost of ₹2,027 crore, the twin-tube tunnel would reduce the journey time between the two cities by one hour. It has been built using the New Austrian Tunneling Method (NATM), which is considered the most advanced tunneling technology in the world.

Modi would also lay foundation stone of 4/6 lane access-controlled Delhi-Katra-Amritsar Expressway. The expressway would reduce travel from Delhi to Jammu and Katra by half. It would also reduce travel time to Srinagar and other tourist destinations in the Valley besides providing easy access to markets.

Besides, the PM will dedicate 100 Jan Aushadhi Kendras to the public.

In trouble over BJP link: Muslim family

EXPRESS NEWS SERVICE @ Bhopal

A Muslim family in Jabalpur district of Madhya Pradesh has alleged harassment by a section of the community over its association with the BJP for past 35 years. They claimed that a section of their community had warned them to sever ties with the party or else be ready to face a social boycott and a ban from offering *namaz* in the mosque.

Muzammil Ali, the general secretary of BJP minority cell in Jabalpur, and some of his family members met MP's Home Minister Narottam Mishra in Bhopal on Wednesday and raised the matter with him. Mishra called up the district police brass and directed them to take stern action.

Muzammil alleged that one of the family members was even assaulted for maintaining links with the BJP even after the Ram Navami violence and the subsequent "one-sided" action by the authorities in Khargone.

"My uncle Azad Ali has twice been the BJP minority cell's Jabalpur city chief in the past. Even after the Babri Masjid demolition and the Gujarat riots, no one from our community objected to our family's association with the BJP. But since April 15, my family is being constantly targeted by some members of our community led by local mosque committee members Abrar Ali and Mehboob Ali. My uncle was attacked by the duo's supporters," he alleged.

Muzammil added that things had worsened after the recent communal violence across the country and the bulldozing of "illegal properties/encroachments" of the alleged rioters.

The family members hoped the police would take action. "If the police don't act promptly, then our lives will be in danger. All we want is our safety," Azad Ali said.

Loudspeakers go silent at Mathura temple

NAMITA BAJPAI @ Lucknow

THE Shree Krishna Janmabhoomi Temple at Mathura is latest in the list of religious places where loudspeakers have gone silent in accordance with the Uttar Pradesh government's order to restrict the use of sound systems in public places.

The loudspeaker mounted on the spire of Mathura temple used to play Manglacharan Aarti daily from 5:30 am to 6:30 am. In compliance with the state government's directive that sound should be limited to the premises, the temple management switched off the loudspeaker.

Shree Krishna Janmasthan Sewa Sansthan secretary Kapil Sharma said the decision to switch off the loudspeaker was taken at a meeting of office-bearers on Tuesday night.

Meanwhile, neighbouring Guatam Buddh Nagar district police served 900 notices, including to managements of temples and masjids, over the use of loudspeakers.

"Notices were served on 602 temples out of 621; 265 mosques out of 268; 16 other religious places, 217 wedding halls and 175 DJ operators," police spokesperson of Gautam Buddh Nagar said.

These places were also asked to comply with the Allahabad High Court norms regarding sound amplification devices, the spokesperson added.

In another related development, Aligarh's BJP MLA Mukta Raja has written to Additional District Magistrate (ADM) seeking details of loudspeakers mounted on mosques in his constituency.

Raja has told the ADM to conduct physical examination of loudspeakers and sought a reply whether *Azaan* in the mosques before 5 am was in accordance with the directions of the high court. "If not, what action has been taken so far about this" he wrote.

According to Uttar Pradesh Pollution Control Board, loudspeakers should not be operated between 10 pm and 6 am and should be fitted with a 'sound limiter'.

U'khand MLA resigns, paves way for Dhami

VINEET UPADHYAY @ Dehradun

WITH Champawat MLA Kailash Gehtodi tendering his resignation on Wednesday, it is almost certain that Chief Minister Pushkar Singh Dhami will be contesting the by-election from the constituency.

Confirming Gehtodi's resignation, state BJP functionaries said a proposal regarding Dhami contesting the bypoll will be sent to party's central leadership for final approval.

"The possibilities of finalising the seat for the CM are being discussed," BJP media in-charge said.

However, the MLA's resignation has yet to be accepted by the Uttarakhand Assembly Speaker. As many as six BJP legislators have expressed willingness to vacate their seats to pave way for Dhami.

Despite failing to win the Khatima seat he contested, Dhami led the saffron party to bag 47 out of 70 seats in the Assembly, and the party decided to retain him as the chief minister.

Dhami had visited Banbasa town of Champawat district on April 1 and while addressing a public meeting there, he said he has a "special place in his heart" for the people of the district. This was seen as a build-up for his plans to contest from Champawat.

"The people of Champawat have showered their love on me and I am ready to serve them. The decision to contest election from here is up to the seniors of the party," Dhami had said.

CM effects major bureaucratic reshuffle

Chief Minister Pushkar Singh Dhami has effected the first administrative reshuffle after assuming power for the second successive term in the state, transferring 21 IAS officers. In the bureaucratic reshuffle, Dhami seemed to be posing greater confidence in women officers, entrusting several of them with key responsibilities, including that of the post of secretary in the CMO. According to the transfer list issued late on Tuesday night, Dhami handed the charge of the CMO to Additional Chief Secretary Radha Raturi and that of the Health and Medical Education department to Radhika Jha.

Maha closely watching Covid trend

EXPRESS NEWS SERVICE @ Mumbai

IN the wake of the Central government's advice to the state to monitor and control any emerging spread of coronavirus, Maharashtra Health Minister Rajesh Tope on Wednesday said the situation in the state is under control and there is no need to panic.

The Centre has advised Delhi, Uttar Pradesh, Haryana, Maharashtra and Mizoram to maintain a strict watch and take pre-emptive action, if required, in the areas of concern.

Tope, while claiming that the state is keeping a close tab on the situation, said they will make the "right decision at the right time".

He said that even though wearing a face mask is not mandatory in the state, senior citizens and persons with comorbidities must cover their faces when they venture outside as a precaution.

Maharashtra on Wednesday recorded 162 fresh coronavirus cases, more than half of them in Mumbai alone, while no new death linked to the infection was registered, the health department said. With this, the state's overall Covid tally rose to 78,76,203, while the death toll remained unchanged at 1,47,830.

"There were 137 cases (on Tuesday) in Maharashtra, including 85 in Mumbai. The state had earlier seen 60,000 cases a day. So, the present situation in the state is under control and there is no need to panic," Tope said. "The vaccination coverage is good and the state government is encouraging inoculation of children in the age groups of 12 to 15 and 15 to 18 years," he said.

LUDHIANA

7 of migrant worker family perish as fire engulfs hut

EXPRESS NEWS SERVICE @ Chandigarh

SEVEN members of a family of migrant labourers died after a fire gutted their shanty in Ludhiana on Wednesday.

Police said that the incident occurred near the municipal garbage dump yard on Tibba Road around 2 am when all seven, including five children, were sleeping in their makeshift shanty.

The fire quickly spread through the huge piles of rags, plastic and junk stored in the hut and the victims did not get a chance to escape.

The deceased have been identified as Suresh Sahni, 54, his wife Raur Devi, 50, their daughters Rakhi, 15, Meenakshi, 10, Chanda, 8, Geeta, 6, and two-year-old son Sunny.

Assistant Commissioner of Police (East) Ludhiana, Surinder Singh said Sahni and Devi were a migrant labourer couple from Bogopur village of Samastipur district in Bihar and they earned their livelihood from ragpicking. The cause of the blaze is yet to be established.

Their relatives have been informed about the incident and the bodies sent to the local civil hospital for post-mortem.

Ram Babu Sahni, a close relative of the victim family, said Suresh was planning to go to his native village in a day or so for his elder daughter's marriage, which was scheduled for April 30.

CMs of Assam, Arunachal meet

GUWAHATI: Assam Chief Minister Himanta Biswa Sarma met his Arunachal Pradesh counterpart Pema Khandu here on Wednesday and announced that the two states will form committees to resolve the long-standing border disputes.

This was the second CM-level meeting between the two states over the boundary issue. The two Northeastern neighbours had previously met over the issue on January 24 during which Arunachal Pradesh climbed down from its initial demand of transfer of 1,119.279 sq km land to 859 sq km.

"We decided to form district-level committees in both the states. The district committees will undertake joint surveys in the disputed areas to find tangible solutions to the long-pending issue based on historical perspective, ethnicity, contiguity, people's will, and administrative convenience of both the states," the Assam chief minister said. *ENS*

Record consumption of watermelons

Kashmir is consuming watermelon worth ₹5 crore per day after the onset of Muslim holy fasting month of Ramadan. The demand for watermelons in Kashmir has increased manifold after the start of the Ramadan. Muslims prefer to eat fruits and especially watermelon after breaking the fast in the evening. According to officials, the fruit *mandi* in Srinagar receives over 100 trucks of watermelons from Andhra Pradesh, Gujarat and Maharashtra everyday in Ramadan. In times other than the Ramadan, this is as low as 50 trucks of watermelon per day in the Valley before the start of Ramadan. Kashmir is one of the biggest consumers of watermelon in the country.

SRINAGAR DIARY

FAYAZ WANI
Our correspondent in Jammu and Kashmir
fayazwani123@gmail.com

Night parking facility for aircraft at two airports

In a first, Srinagar and Jammu airports will offer night parking facilities for passenger aircraft from April 21. The Go First will be the first to avail the night parking facility at both airports. On April 1, authorities had announced a reduction by half in the application fees for night parking of helicopters in a bid to encourage charter flights. Helicopter operators would now have to pay ₹50,000 besides taxes along with the application for night parking permission. Providing night parking facilities to passenger aircraft at Srinagar airport has come after a sharp increase in flight operations recently. A record 106 flights operated at Srinagar airport on Tuesday.

City traffic police on challan spree

In Srinagar, traffic police have forwarded a whopping 70,000 challans – and counting – in the first three months of this year. The traffic police is curbing parking on many stretches in the city to ensure smooth flow of traffic. Police can be seen clicking pictures of vehicles parked on roads and later the vehicle owners receive online notification about fines imposed on them. Complaints have been rife that the city does not have sufficient parking and in such a scenario, drivers are forced to park vehicles on the road if they have to do some shopping. The traffic police is mulling to install Red-Light Violation Detection cameras at junctions to monitor those jumping red light.

Bengal govt sounds alert over intel on Maoists

PRANAB MONDAL @ Kolkata

THE West Bengal government has sounded high alert in the Jungle Mahal region following intelligence reports that Maoists are planning a major attack in the coming days. Apprehending that police personnel or political leaders could be the possible targets, the government has cancelled the leaves of police personnel for 15 days and cautioned Trinamool leaders against venturing out after 6 pm.

The alert message for the backward region is politically significant as Chief Minister Mamata Banerjee had claimed that her government completely controlled Maoist activities in the area and never missed an opportunity to portray it as her success by saying "Jungle Mahal is smiling".

"We have specific inputs about possible Maoists' attack in Jungle Mahal. They can target police personnel and political personalities as well," said an officer of state Intelligence Branch.

A week ago, an IED was found planted under a road which the CRPF was using for patrolling in Belpahari. "The explosive was found near our Laboni camp. It was planted recently suggesting the rebels' frequent movement in the area,'" said a CRPF officer.

The intelligence wing of the CRPF, which has 10 companies deployed in Jhargram district, corroborated the input.

"We spotted suspicious movements of people in the Bengal-Jharkhand border areas. We have intensified area domination and combing operations in the border area," said the officer.

528
Rohingya refugees escaped from detention in Malaysia on Wednesday following a protest

GLOBAL WEATHER

LR: Light Rain • HR: Heavy Rain • SW: Snow • TDS: Thundershower • LC: Light Cloud • SNY: Sunny

Beijing	27	10	LC	Los Angeles	19	12	LC
Colombo	30	25	LC	Melbourne	16	8	LR
Dhaka	32	26	TDS	Moscow	8	4	LR
Dubai	35	23	SNY	New York	15	10	LC
Houston	29	22	SNY	Singapore	32	26	TDS
Istanbul	16	10	LC	Toronto	13	4	LR
London	18	9	LC	Washington	20	11	LC

Russia pressures Mariupol as it focuses on Ukraine's east

Mayor Vadym Boychenko urges people to leave city after agreeing to open humanitarian corridor | Russian forces intensify attacks on Ukraine's industrial heartland of Donbas

KYIV

RUSSIAN forces pressured a stubborn pocket of resistance in Mariupol amid renewed hopes Wednesday for an evacuation of thousands of civilians from the shattered port city that is a key battleground in Moscow's new onslaught to take control of Ukraine's eastern industrial heartland.

In addition to pounding Mariupol, Russian forces have intensified their attacks along a boomerang-shaped front hundreds of miles long in what is known as the Donbas, home to coal mines, metal plants and factories vital to Ukraine's economy.

If successful, the offensive would give President Vladimir Putin a badly-needed victory following the failed attempt by Moscow's forces to storm the capital, Kyiv, and stronger-than-expected resistance in the nearly two-month war.

Ukrainian troops said the Russian military dropped heavy bombs to flatten what was left of a sprawling steel plant, believed to be the last holdout of troops defending Mariupol, and hit a makeshift hospital where hundreds were staying. The reports could not be independently confirmed.

Elsewhere, Russian Defense Ministry said its forces kept up intense attacks on Ukrainian targets, hitting 1,053 with artillery and 73 with airstrikes. Ministry spokesman Igor Konashenkov also said there had been missile strikes on concentrations of Ukrainian troops and vehicles in the Kherson Region in southern Ukraine. Those claims could not be independently verified.

The General Staff of Ukraine's military said in a statement that taking control of the Azovstal steel mill and thus fully capturing Mariupol remains a top Russian priority. But it added that Moscow's forces were continuing to mount offensives across the east as its forces probe for weak points in the Ukrainian defensive lines.

A siege on Mariupol since the early days of the war has flattened much of the city on the Sea of Azov and inflicted some of the most dramatic suffering of the conflict, which has also pushed more than 5 million people to flee the country.

Deputy Prime Minister Iryna Vereshchuk said that there was a 'preliminary' agreement to open a humanitarian corridor for women, children and the elderly to leave Mariupol and head west to the Ukraine-controlled city of Zaporizhzhia on Wednesday afternoon.

Mariupol Mayor Vadym Boychenko urged locals to leave the city, though previous such agreements have fallen apart, with Russians preventing buses meant to pick up evacuees from entering the city or shelling escape routes.

"Evacuate to Zaporizhzhia, where you can receive all the help you need food, medicine, essentials and the main thing is that you will be in safety," he wrote in a statement issued by the city council. *AP*

A serviceman of Donetsk People's Republic militia walks past a mosque damaged during heavy fighting in Mariupol on Tuesday | AP

> **Do not be frightened. Evacuate to Zaporizhzhia, where you can receive all the help you need... food, medicine, essentials. And the main thing is that you will be safe**
>
> Vadym Boychenko, Mariupol Mayor

Do not use Ukraine to frame us, warns China

Beijing: China's defence minister told his US counterpart not to "use the Ukraine issue to smear, frame, threaten or pressure China", following criticism of its perceived backing of Russia's invasion. Defence Minister Wei Fenghe's comments came days after a US senator said China must pay a greater price for backing Moscow. Wei also reiterated China's position on Taiwan, warning that if the "issue" was not handled properly, it would have a "destabilising impact on ties".

Refugees top 5 million as assault intensifies

WARSAW

AFTER spending weeks with no electricity or water in the basement of her family's home in Ukraine, Viktoriya Savyichkina made a daring escape from the besieged city of Mariupol with her 9- and 14-year-old daughters.

Their dwelling for now is a huge convention centre in Poland's capital. Savyichkina said she saw a photo of the home in Mariupol destroyed. From a camp bed in a foreign country, the 40-year-old book-keeper thinks about restarting her and her children's lives from square one. "I don't even know where we are going, how it will turn out," Savyichkina said. "I would like to go home, of course."

With the war in Ukraine approaching eight weeks, more than 5 million people have fled the country since Russian troops invaded on Feb 24, the UN refugee agency reported Wednesday. When the number reached 4 million on March 30, the exodus exceeded the worst-case predictions of the Geneva-based UN High Commissioner for Refugees.

The even bigger milestone in Europe's biggest refugee crisis since World War II was reached as Russia unleashed a full-scale offensive in eastern Ukraine. Ukraine had a pre-war population of 44 million, and UNHCR says the conflict has displaced more than 7 million people within Ukraine along with the 5.03 million who had left as of Wednesday. *AP*

Refugees from Ukraine stay inside a vast accommodation center set up at the Global EXPO exhibition hall in Warsaw, Poland | AP

Russia tests new nuke-capable missile

MOSCOW

THE Russian Defence Ministry reported the first launch of its new Sarmat intercontinental ballistic missile.

President Vladimir Putin said the weapon was unique and would make those who threaten Russia "think twice."

The ministry said the missile was launched on Wednesday from the Plesetsk launch facility in northern Russia and its practice warheads hit designated targets at the Kura firing range on the far eastern Kamchatka Peninsula.

The Sarmat is a heavy missile, intended to replace the Soviet-made Voyevoda missile which was code-named Satan by the West.

Putin and his officials said it's capable of penetrating any prospective missile defense.

The Russian president Putin called this "a big, significant event" for Russia's defense industry.

He said the Sarmat will ensure Russia's security from external threats and make those who, in the heat of frantic, aggressive rhetoric, try to threaten our country, think twice."

Russia relies on land-based ICBMs as the core of its nuclear deterrent, and is counting on the Sarmat for decades to come. *AP*

Cops restrict nationalists' Jerusalem march

JERUSALEM

ISRAELI police prevented hundreds of Jewish ultra-nationalist protesters from approaching Jerusalem's Muslim quarter on Wednesday to prevent more violence after weeks of tensions. More than a thousand ultra-nationalist demonstrators carrying Israeli flags gathered in the early evening in a square outside the Old City.

The police blocked hundreds of protestors from reaching Damascus Gate, which is the main entrance to the Muslim quarter of the city, according to AFP teams at the site.

Tensions have spiked in Israeli-occupied east Jerusalem amid nearly a month of deadly violence in Israel and the occupied West Bank, with the Jewish Passover festival coinciding with the Muslim holy month of Ramadan.

Among the demonstrators were supporters of far-right lawmaker Itamar Ben Gvir, a controversial opposition politician. Some demonstrators shouted "death to the Arabs".

Ben Gvir himself had been barred from the area earlier in the day by Prime Minister Naftali Bennett. "I have no intention of allowing petty politics to endanger human lives," Bennett said in a statement. "I will not allow a political provocation by Ben Gvir to endanger IDF (Israeli army) soldiers and Israeli police officers, and render their already heavy task even heavier." *AFP*

In a blow to Sri Lanka's Rajapaksa govt, 3 MPs withdraw support

COLOMBO

SRI LANKAN President Gotabaya Rajapaksa, who is under pressure to resign, was dealt a further blow on Wednesday when three more parliamentarians withdrew their support to the government.

Earlier this month, 39 lawmakers out of 156 MPs pulled their support to Rajapaksa in the 225-member Parliament. The breakaway group, which sits independently, has declared not to align with any other coalition, including the Opposition.

The independent group demands the formation of an all-party interim government with the resignation of the Rajapaksa family from power.

Sri Lanka Muslim Council (SLMC) Parliamentarian Faizal Cassim informed Parliament that he along with MPs Ishak Rahuman and M S Thowfeek will withdraw their support to the government.

The three MPs were part of the opposition Samagi Jana Balawegaya (SJB) coalition, including from the SLMC.

They had been Rajapaksa's allies since 2020 and voted for the controversial 20A which conferred absolute power on the President.

A heated exchange erupted on Wednesday morning when Parliament Speaker Mahinda Yapa Abeywardana denied a claim by main Opposition leader Sajith Premadasa that the Speaker told the party leaders that Rajapaksa was ready to resign if all party leaders requested him to do so.

Abeywardana, a member of the ruling coalition, said it was a misinterpretation by Premadasa. *PTI*

Sri Lankans representing various public sector establishments shout slogans against the government during a protest in Colombo on Wednesday | AP

ASIA MATTERS

PAKISTAN

'Make public details of gifts received by Imran'

Islamabad: In a setback to Imran Khan, a Pakistani court on Wednesday ordered the government to make public details of the gifts received by the former prime minister from foreign dignitaries since assuming office in August 2018. Justice Mian Gul Hassan Aurangzeb of the Islamabad High Court issued the directive to the Shehbaz Sharif-led government after hearing two petitions ' one by a citizen seeking the implementation of the Pakistan Information Commission order, and the other by the Cabinet Division challenging that order. After a citizen approached the PIC to get details of the gifts, it directed the Cabinet Division to "provide the requested information about the gifts received by Khan from foreign heads of states, heads of governments and other foreign dignitaries". The information should be shared in 10 days. *PTI*

CHINA

Solomon Islands defends new security pact

Bangkok: The Solomon Islands prime minister confirmed on Wednesday that his government has signed a new security agreement with China, but told lawmakers it would not 'undermine the peace and harmony of our region' as has been feared by the opposition and countries. The security pact allows China to send police and military personnel to the Solomon Islands 'to assist in maintaining social order', while also allowing Chinese warships to stop there for 'logistical replenishment'. *AP*

HONG KONG

YouTube scraps channel promoting John Lee

Hong Kong: YouTube on Wednesday took down the campaign channel of Hong Kong's sole candidate to become its next leader, John Lee, citing compliance with US sanctions imposed against the former No 2 official. Lee had set up a Facebook page and a YouTube channel to promote his campaign, even though he is running uncontested in the election for chief executive on May 8, in which an Election Committee of about 1,500 people will select the city's leader. The committee is made up largely of pro-Beijing members, including legislators and representatives of different professions and industries in the city. Lee had been live-streaming his meetings with media and political figures in the city on both Facebook and YouTube. *AP*

Indonesia arrests teacher accused of raping students

BANDUNG

INDONESIAN police have arrested a teacher accused of raping at least 12 children over the last five years, an official said Wednesday. Police on the country's main island of Java detained the suspect last week after the parents of one child reported him to authorities.

The 39-year-old man is accused of sexually assaulting students aged between 10 and 11. The abuse took place after private tutoring sessions in the city of Tasikmalaya, according to local police chief Kusworo Wibowo. "His last victim was nearly raped but fought back. After that, the child refused to study the Koran with the teacher, which made his parents suspicious," Wibowo told AFP.

"The parents found out about the crime from their son and later reported it to police." Wibowo said the number of victims could rise as investigations continue. The suspect faces up to 15 years in prison if convicted, he added.

In February another teacher was sentenced to death for raping 13 students at an Islamic boarding school in nearby Bandung. *AFP*

SEARCH FOR SURVIVORS

A member of the South African Police Service K9 rescue unit searches for a missing man in Durban on Wednesday. South Africa's government has sought to reassure a worried public about efforts to help the east coast, where millions remained without water for more than a week after deadly storms pounded the region | AFP

EXPRESS READ

Five dead in Polish coal mine accident

Warsaw: Five people were killed and seven more are missing following two gas explosions at a coal mine in southern Poland on Wednesday, the country's prime minister said. The company in charge of the Pniowek mine, JSW, said the first explosion took place shortly after midnight at a depth of 1,000 metres. There were 42 miners in the area of the blast and many suffered burns. A second explosion occurred while rescue workers were assisting the victims of the first. AFP

Bus explosion kills 1 in Turkey, 5 injured

Ankara: Assailants on Wednesday detonated a remote-controlled explosive device as a bus carrying prison guards was passing by, killing one of the guards, an official said. Five other guards were wounded in the explosion. The attack occurred in the district of Osmangazi, as the bus was transporting the guards to a prison in the region. "Our evaluation is that a hand-made bomb that was left beneath an electricity pole was detonated by remote control as the prison vehicle was passing by," said Bursa Gov. Yakup Canbolat. AP

UK court formally issues order to extradite WikiLeaks founder Assange to US

LONDON

A UK court on Wednesday issued a formal order to extradite WikiLeaks founder Julian Assange to the United States to face trial over the publication of secret files relating to the Iraq and Afghanistan wars.

The decision now rests with interior minister Priti Patel, although Assange may still appeal within 14 days of any decision to approve the extradition.

The ruling Wednesday by a magistrate in central London brings the long-running legal saga in the UK courts closer to a conclusion.

But Assange's lawyers have until May 18 to make representations to Patel and could potentially launch further appeals on other points in the case.

"No appeal to the High Court has yet been filed by him in respect of the other important issues he raised previously," his lawyers Birnberg Peirce Solicitors said in a statement last month.

"That separate process of appeal has, of course, yet to be initiated."

> **No appeal to the High Court has yet been filed by him in respect of the other important issues he raised previously... That separate process of appeal has, of course, yet to be initiated**
>
> —Birnberg Peirce Solicitors

Assange was last month denied permission to appeal to the UK Supreme Court against moves to extradite him to the US, where he could face a lifetime in prison.

Washington wants to put him on trial in connection with the publication of 500,000 secret military files relating to the US-led wars in Iraq and Afghanistan.

In January last year, the 50-year-old Australian appeared to have won a reprieve on the grounds he was a suicide risk if he was kept in solitary confinement at a maximum security US facility.

But the US government appealed, and at a two-day appeal hearing in October its lawyers pointed to diplomatic assurances that Assange would not be held in punishing isolation at a federal supermax prison, and would receive appropriate care. *AFP*

ಕರ್ನಾಟಕ ಸರ್ಕಾರ

ಕರ್ನಾಟಕ ಸರ್ಕಾರ ಸಚಿವಾಲಯ, ವಿಕಾಸ ಸೌಧ, ಬೆಂಗಳೂರು

ಸಂ: ಸಿಐ 16 ಎಸ್.ಪಿ.ಕ್ಯೂ(ಇ) 2022 ದಿನಾಂಕ: 28–01–2022

1966ರ ಕರ್ನಾಟಕ ಕೈಗಾರಿಕಾ ಪ್ರದೇಶಾಭಿವೃದ್ಧಿ ಕಾಯ್ದೆಯ ವಿಧಿ 28(1) ರ ಅಧಿಸೂಚನೆ

ಈ ಕೆಳಕಂಡ ಷೆಡ್ಯೂಲ್‌ನಲ್ಲಿ ನಮೂದಿಸಿರುವ ಜಮೀನುಗಳು ಕೈಗಾರಿಕಾ ಸ್ಥಾಪನೆಗಾಗಿ ಅಬಿವೃದ್ಧಿಪಡಿಸುವ ಉದ್ದೇಶಕ್ಕಾಗಿ ಬೇಕಾಗಿದೆ ಎಂಬುದಾಗಿ ಕರ್ನಾಟಕ ಸರ್ಕಾರವು ಅಭಿಪ್ರಾಯಪಟ್ಟಿದೆ.

1966ರ ಕರ್ನಾಟಕ ಕೈಗಾರಿಕಾ ಪ್ರದೇಶಾಭಿವೃದ್ಧಿ ಕಾಯ್ದೆಯ ವಿಧಿ 28(1) (1966ರ 18ನೇ ನಂ. ಕಾಯ್ದೆಯ) ಪ್ರಕಾರ ದತ್ತವಾದ ಅಧಿಕಾರದ ಮೇರೆಗೆ ಸದರಿ ಜಮೀನುಗಳನ್ನು ಸ್ವಾಧೀನಪಡಿಸಿಕೊಳ್ಳುವ ಉದ್ದೇಶದಿಂದ ಈ ಅಧಿಸೂಚನೆ ಪ್ರಕಟಿಸಲಾಗಿದೆ.

ಮೇಲ್ಕಂಡ ಕಾಯ್ದೆಯ ವಿಧಿ 35 ರ ಮೇರೆಗೆ ಕೆಲಸ ನಿರ್ವಹಿಸಲು ಈ ಜಮೀನುಗಳಿಗೆ ಪ್ರವೇಶಿಸುವ ಯಾವುದೇ ವ್ಯಕ್ತಿಯನ್ನು ತಡೆಯುವುದಾಗಲೀ ಅಥವಾ ಅಡ್ಡಿಪಡಿಸುವುದಾಗಲೀ ಮಾಡಕೂಡದೆಂದು ಈ ಜಮೀನುಗಳಲ್ಲಿ ಆಸಕ್ತಿ ಹೊಂದಿರುವ ಎಲ್ಲಾ ವ್ಯಕ್ತಿಗಳಿಗೂ ಈ ಮೂಲಕ ಎಚ್ಚರಿಸಲಾಗಿದೆ.

ಈ ಅಧಿಸೂಚನೆ ಪ್ರಕಟಣೆಯಾದ ದಿನಾಂಕದ ನಂತರ ಕರ್ನಾಟಕ ಕೈಗಾರಿಕಾ ಪ್ರದೇಶಾಭಿವೃದ್ಧಿ ಮಂಡಳಿಯ ಮೈಸೂರು ವಿಭಾಗೀಯ ವಿಶೇಷ ಭೂಸ್ವಾಧೀನಾಧಿಕಾರಿಯವರ ಅನುಮತಿ ಇಲ್ಲದೆ ಸದರಿ ಜಮೀನನ್ನು ಒಪ್ಪಂದ, ಕ್ರಯ, ಭೋಗ್ಯ, ಗುತ್ತಿಗೆ ಅದಲು ಬದಲು ಅಥವಾ ಮತ್ತಾವುದೇ ರೀತಿಯಲ್ಲಿ ವಿಲೇವಾರಿ ಮಾಡುವಂತಿಲ್ಲ ಮತ್ತು ಕಟ್ಟಡಗಳ ನಿರ್ಮಾಣ ಅಥವಾ ಮತ್ತಿತರ ಯಾವುದೇ ಅಭಿವೃದ್ಧಿ ಕೆಲಸಗಳನ್ನು ಮಾಡಕೂಡದು. ಹಾಗೆ ಮಾಡಿದಲ್ಲಿ 1894ರ ಭೂ ಸ್ವಾಧೀನ ಕಾಯ್ದೆಯ ಕಲಂ 24ರ (ನಿಯಮ 7)ರ ಅನ್ವಯ (1894ರ ಕೇಂದ್ರ ಕಾಯ್ದೆ 1) 1961ರ ಕರ್ನಾಟಕ ಕಾಯ್ದೆ 17ರಲ್ಲಿ ತಿದ್ದುಪಡಿಯಾದಂತೆ ಮತ್ತು 1966ರ ಕರ್ನಾಟಕ ಕೈಗಾರಿಕಾ ಪ್ರದೇಶಾಭಿವೃದ್ಧಿ ಅಧಿನಿಯಮದ ವಿಧಿ 30ರ ಅನ್ವಯ ಅಂತಿಮವಾಗಿ ಭೂಸ್ವಾಧೀನಪಡಿಸಿಕೊಂಡು ಪರಿಹಾರ ನಿಗದಿಪಡಿಸುವಾಗ ಗಣನೆಗೆ ತೆಗೆದುಕೊಳ್ಳಲಾಗುವುದಿಲ್ಲ. ಈ ಜಮೀನುಗಳ ನಕ್ಷೆಯನ್ನು ಕರ್ನಾಟಕ ಕೈಗಾರಿಕಾ ಪ್ರದೇಶಾಭಿವೃದ್ಧಿ ಮಂಡಳಿಯ ಮೈಸೂರು ವಲಯದ ವಿಶೇಷ ಭೂಸ್ವಾಧೀನಾಧಿಕಾರಿಯವರ ಕಛೇರಿಯಲ್ಲಿ ಪರಿಶೀಲನೆಗೆ ಇಟ್ಟಿದೆ.

ಕ್ರ. ಸಂ.	ಸರ್ವೆ ನಂಬರ್	ಖಾತೆದಾರರ ಹೆಸರು	ವಿಸ್ತೀರ್ಣ (ಎ–ಗುಂ)			ತರಹೆ	ಆಕಾರ	ಚೆಕ್ಕುಬಂದಿ			
			ಐನ್	ಖರಾಬು	ಬಾಕಿ			ಪೂರ್ವ	ಪಶ್ಚಿಮ	ಉತ್ತರ	ದಕ್ಷಿಣ
1	2	3	4	5	6	7	8	9	10	11	12
		ಜಿಲ್ಲೆ: ಮಂಡ್ಯ ತಾಲ್ಲೂಕು: ಮಂಡ್ಯ	ಹೋಬಳಿ: ಕೊತ್ತತ್ತಿ–1				ಗ್ರಾಮ: ನೊದೇಕೊಪ್ಪಲು				
1	2/1	ನಿಂಗೇಗೌಡ ಬಿನ್ ನಿಂಗಯ್ಯ ಉ. ಚಿಕ್ಕಬುಡಿಯಪ್ಪ	0–03	–	0–03	0.48	0.59	60	216.8	151	60/2
2	2/2	ಈರೇಗೌಡ ಬಿನ್ ಲಿಂಗಯ್ಯ ಉ. ಬುಡೀಗೌಡ	0–04	0–01	0–03	0.59	0.59	61	2/3,4,5	2/8	ಹಳ್ಳ
3	2/3	ಶಿವಕುಮಾರ್ ಬಿನ್ ಲೇಟ್ ನಿಂಗೇಗೌಡ ಉ ಲಿಂಗೇಗೌಡ	0–03	–	0–03	0.59	0.59	2/2	ಹಳ್ಳ	2/4	ಹಳ್ಳ
4	2/4	ಕುಮಾರ ಬಿನ್ ಲೇ ಲಿಂಗಯ್ಯ ಉ ಲಿಂಗೇಗೌಡ	0–03	–	0–03	0.59	0.59	2/2	ಹಳ್ಳ	2/5	2/3
5	2/5	ಈ ಲಿಂಗರಾಜು ಬಿನ್ ಲೇ ಈರೇಗೌಡ	0–02	–	0–02	0.24	0.24	2/8	ಹಳ್ಳ	2/7	2/4
6	2/6	ರಾಜು ಬಿನ್ ಲೇ ಲಿಂಗೇಗೌಡ ಉ. ಕಿವುಡೇಗೌಡ	0–04	–	0–04	1.17	1.17	2/1	2/7	151	2/8
7	2/7	ಎನ್ ಇ ಶಿವಕುಮಾರ್ ಬಿನ್ ದೊಡ್ಡಈರೇಗೌಡ	0–05	–	0–05	0.80	0.99	2/6	ಹಳ್ಳ	151	2/5
8	2/8	ನಿಂಗೇಗೌಡ ಬಿನ್ ನಿಂಗೇಗೌಡ ಈರೇಗೌಡ ಬಿನ್ ಮಂಚಿಲಿಂಗೇಗೌಡ	0–05	–	0–05	0.80	0.80	2/1	2/7,5	2/6	2/2
9	50/5 ಪೈಕಿ	ಜವರೇಗೌಡ ಬಿನ್ ಲಿಂಗೇಗೌಡ	0–36	–	0–36	ಖುಷ್ಕಿ	1–87	50/4,51	53	150	141
10	51/3	ಮಹೇಶ ಟಿ ಬಿನ್ ತಿಮ್ಮೇಗೌಡ	0–10½	0–02½	0–08	ಖುಷ್ಕಿ	0.22	51/4	51/6	ಎಲೆಚಾಕನ ಹಳ್ಳಿ ಗಡಿ	52
11	51/4	ಶಿವಣ್ಣ ಬಿನ್ ಕಂಚೀಗೌಡ	0–04	0–00½	0–03½	ಖುಷ್ಕಿ	0.10	51/5	51/3	51/1	52
12	51/5	ಶಿವಣ್ಣ ಬಿನ್ ಕಂಚೀಗೌಡ	0–13	1½	0–11½	ಖುಷ್ಕಿ	0.32	52	51/4	51/1	52
13	51/6	ಮಹೇಶ ಟಿ ಬಿನ್ ತಿಮ್ಮೇಗೌಡ	0–17	0–04	0–13	ಖುಷ್ಕಿ	0.36	51/3	51/2ಎ	51/1	141
14	51/7	ಮಹೇಶ ಟಿ ಬಿನ್ ತಿಮ್ಮೇಗೌಡ	0–13	0–01	0–12	ಖುಷ್ಕಿ	0.34	51/6	50	51/2ಎ	141
15	52/1	ಕೆಂಪೇಗೌಡ ಬಿನ್ ಲೇ ಕೆಂಪೇಗೌಡ	2–14	0–03	2–11	ಖುಷ್ಕಿ	2.59	ಎಲೆಚಾಕನ ಹಳ್ಳಿ ಗಡಿ	141	51, ಎಲೆಚಾಕನ ಹಳ್ಳಿ ಗಡಿ	52/2
16	52/2	ಕಲ್ಪನ ಕೋಂ. ವೈ ಎಂ ತಿಮ್ಮೇಗೌಡ	1–11	0–02	1–09	ಖುಷ್ಕಿ	1.26	ಎಲೆಚಾಕನ ಹಳ್ಳಿ ಗಡಿ	141	52/1	52/3
17	52/3	ನಾಗಣ್ಣ ಬಿನ್ ಲೇ ಕೆಂಪೇಗೌಡ	0–18	0–01	0–17	ಖುಷ್ಕಿ	0.44	72	141	52/2	52/4
18	52/4	ರಮೇಶ್ ಬಿನ್ ಲೇ ಕೆಂಪೇಗೌಡ	0–06	–	0–06	ಖುಷ್ಕಿ	0.16	72	141	52/3	72
19	53/1 ಪೈಕಿ	ಸೋಮಶೇಖರ ಬಿನ್ ಲಿಂಗೇಗೌಡ	0–24	–	0–24	ಖುಷ್ಕಿ	0.45	50	51/3	150	54
20	53/2 ಪೈಕಿ	ಚಂದ್ರು ಬಿನ್ ಲೇ ನಿಂಗೇಗೌಡ ಕಮಲಮ್ಮ ಕೋಂ ಲೇ ನಿಂಗಣ್ಣ ಕುಮಾರ ಬಿನ್ ಲೇ ನಿಂಗೇಗೌಡ	0–25	–	0–25	ಖುಷ್ಕಿ	0.50	51/3	57	150	54
21	53/3 ಪೈಕಿ	ಶಾಂತಮ್ಮ ಕೋಂ ಲೇ ಈರೇಗೌಡ	0–17	–	0–17	ಖುಷ್ಕಿ	0.60	53/1	53/2	150	54
22	54/1	ಎಸ್ ಕೆ ಹನುಮಂತ ಬಿನ್ ಕಾಳೇಗೌಡ ಉ. ನಾಥಪ್ಪ	0–23	0–04	0–19	ಖುಷ್ಕಿ	0.61	141	54/9	53	54/2
23	54/2	ಎಸ್ ಕೆ ಹನುಮಂತ ಬಿನ್ ಕಾಳೇಗೌಡ ಉ. ನಾಥಪ್ಪ	0–18	0–04	0–14	ಖುಷ್ಕಿ	0.49	141	54/3	54/1	69
24	54/3	ನಿಂಗಣ್ಣ ಬಿನ್ ಲೇ ಚಿಕ್ಕತಾಯಮ್ಮ ಕೋಂ. ಚಿಕ್ಕಹೈದೇಗೌಡ	0–12	0–01	0–11	ಖುಷ್ಕಿ	0.36	54/2	54/8	54/1,9	69
25	54/4	ಹನುಮಂತ ಬಿನ್ ಕಾಳೇಗೌಡ ಉ. ನಾಥಪ್ಪ	0–04	–	0–04	ಖುಷ್ಕಿ	0.14	54/9	54/10, 11	54/9	54/12
26	54/5	ಹನುಮಂತ ಬಿನ್ ಕಾಳೇಗೌಡ ಉ. ನಾಥಪ್ಪ	0–26	–	0–26	ಖುಷ್ಕಿ	0.83	54/10	56	53	54/6
27	54/6	ಶಿವಮ್ಮ ಕೋಂ ಲೇ ಹನುಮೇಗೌಡ	0–18	–	0–18	ಖುಷ್ಕಿ	0.58	54/10	56	54/5	54/7, 11
28	54/7	ನಿಂಗಮ್ಮ ಕೋಂ. ಲೇ ಹನುಮೇಗೌಡ	0–15	–	0–15	ಖುಷ್ಕಿ	0.47	54/11	56, 55	54/6	54/8
29	54/8	ಚನ್ನೇಗೌಡ ಬಿನ್ ಚನ್ನೇಗೌಡ	0–36	–	0–36	ತರಿ	1.11	54/3	55	54/7, 11, 12	143
30	54/9	ಚಿಕ್ಕತಾಯಮ್ಮ ಕೋಂ ಚಿಕ್ಕಹೈದೇಗೌಡ	0–24	0–01	0–23	ಖುಷ್ಕಿ	0.75	54/1	54/10	53	54/3, 4
31	54/10	ನಿಂಗಣ್ಣ ಬಿನ್ ಲೇ ಚಿಕ್ಕತಾಯಮ್ಮ ಕೋಂ ಚಿಕ್ಕಹೈದೇಗೌಡ	0–09	–	0–09	ಖುಷ್ಕಿ	0.25	54/9, 4	54/5, 6	53	54/3, 4
32	54/11	ನಿಂಗಣ್ಣ ಬಿನ್ ಲೇ ಚಿಕ್ಕತಾಯಮ್ಮ ಕೋಂ. ಚಿಕ್ಕಹೈದೇಗೌಡ	0–17	–	0–17	ಖುಷ್ಕಿ	0.55	54/4, 12	54/7	54/6	54/6, 8
33	54/12	ಕೆಂಪೇಗೌಡ ಬಿನ್ ಚಿಕ್ಕಹೈದೇಗೌಡ	0–06	–	0–06	ತರಿ	0.15	54/3	54/11	54/4	54/8
34	55/1	ಚನ್ನಮ್ಮ ಕೋಂ ಲೇ ಚನ್ನೇಗೌಡ	3–10	–	3–10	ಖುಷ್ಕಿ	3.30	54, 143	56	56	55/3
35	55/2	ಡಿ ಹೆಚ್ ಉಮಾದೇವಿ ಕೋಂ ನಾಗರಾಜು	1–18	–	1–18	ಖುಷ್ಕಿ	1.50	143	60	55/3	68, 143
36	55/3	ಕಾಳಯ್ಯ ಬಿನ್ ದೊಡ್ಡಲಿಂಗ ಮರೀಲಿಂಗೇಗೌಡ	1–00	–	1–00	ಖುಷ್ಕಿ	1.02	143	60	55/1	55/2
37	56/1 ಪೈಕಿ	ಕೆಂಪಮ್ಮ ಕೋಂ. ನಿಂಗೇಗೌಡ ಉ. ಲಿಂಗೇಗೌಡ (ಆಕಾರ ಬಂದ್ ವಿಸ್ತೀರ್ಣಕ್ಕೂ ಹಾಗೂ ಆರ್.ಟಿ.ಸಿ. ವಿಸ್ತೀರ್ಣ ಕ್ಕೂ ತಾಳೆ ಇರುವುದಿಲ್ಲ)	0–15	–	0–15	ಖುಷ್ಕಿ	0.62	53	56/3	57	56/2
38	56/2 ಪೈಕಿ	ನಿಂಗಮ್ಮ ಕೋಂ. ಲೇ ಹನುಮೇಗೌಡ	0–11	–	0–11	ಖುಷ್ಕಿ	0.35	54	56/3	56/1	56/6
39	56/3 ಪೈಕಿ	ಚಂದ್ರು ಬಿನ್ ಲೇ ನಿಂಗೇಗೌಡ ಕಮಲಮ್ಮ ಕೋಂ ಲೇ ನಿಂಗಣ್ಣ ಕುಮಾರ ಬಿನ್ ಲೇ ನಿಂಗೇಗೌಡ (ಮೇಲಿನ ಜಂಟಿ)	0–26	–	0–26	ಖುಷ್ಕಿ	0.70	56/1, 2, 6	58	57	56/4
40	56/4	ಡಿ ಹೆಚ್ ಉಮಾದೇವಿ ಕೋಂ ನಾಗರಾಜು	1–00	–	1–00	ಖುಷ್ಕಿ	1.28	55	58	56/3	56/5
41	56/5	ಡಿ ಹೆಚ್ ಉಮಾದೇವಿ ಕೋಂ ನಾಗರಾಜು	0–15	–	0–15	ಖುಷ್ಕಿ	0.48	55	58	56/4	55
42	56/6	ಹೆಚ್ ಹನುಮೇಗೌಡ ಬಿನ್ ಕೆಂಚೇಗೌಡ	0–26	–	0–26	ಖುಷ್ಕಿ	0.83	54	56/3, 4	56/1, 2	55
43	57/1ಎ ಪೈಕಿ	ನಿಂಗಮ್ಮ ಕೋಂ. ಲೇ ಮರಿಗೌಡ (ಆಕಾರ್ ಬಂದ್ ನಂತೆ ಪೋಡಿಯಾಗಿದ್ದು ಆರ್.ಟಿ.ಸಿ. ಲಭ್ಯವಿರುವುದಿಲ್ಲ)	0–17	–	0–17	ಖುಷ್ಕಿ	0.45	53	57/2ಎ	57/1ಬಿ	56
44	57/2ಎ ಪೈಕಿ	ಎನ್ ಕೆ ಹೇಮಂತ ಬಿನ್ ಕಾಳೇಗೌಡ ಉ. ನಾಥಪ್ಪ (ಅಕಾರ್ ಬಂದ್ ನಂತೆ ಪೋಡಿಯಾಗಿದ್ದು ಆರ್.ಟಿ.ಸಿ ಲಭ್ಯವಿರುವುದಿಲ್ಲ)	0–12	–	0–12	ಖುಷ್ಕಿ	0.35	57/1ಬಿ	57/3ಎ	57/2ಬಿ	56
45	58/1ಎ ಪೈಕಿ	ಎನ್ ಕೆ ಹೇಮಂತ ಬಿನ್ ಕಾಳೇಗೌಡ ಉ ನಾಥಪ್ಪ	0–17	–	0–17	ಖುಷ್ಕಿ	0.50	56	58/3ಎ	58/1ಬಿ	58/2
46	58/2	ಡಿ ಹೆಚ್ ಉಮಾದೇವಿ ಕೋಂ ನಾಗರಾಜು	1–00	–	1–00	ಖುಷ್ಕಿ	1.02	56	58/3ಎ	58/1ಎ	60
47	58/3ಎ ಪೈಕಿ	ಶಿವಮ್ಮ ಕೋಂ ಲೇ ಹನುಮೇಗೌಡ ಕಾಳೇಗೌಡ ಉ. ನಾಥಪ್ಪ ಬಿನ್ ಹನುಮೇಗೌಡ	0–25	–	0–25	ಖುಷ್ಕಿ	0.5	58/1ಎ	58/4ಎ	58/3ಬಿ	60
48	58/4ಎ ಪೈಕಿ	ಶಿವಮ್ಮ ಕೋಂ ಲೇ ಹನುಮೇಗೌಡ	0–36	–	0–36	ಖುಷ್ಕಿ	1.00	58/3ಎ	58/5ಎ	58/4ಬಿ	60
49	58/5ಎ	ಪುಟ್ಟಸ್ವಾಮಿ ಎನ್ ಬಿನ್ ಬೊಮ್ಮೇಗೌಡ (ಆಕಾರ್ ಬಂದ್ ನಂತೆ ಪೋಡಿಯಾಗಿದ್ದು ಆರ್.ಟಿ.ಸಿ. ಲಭ್ಯವಿರುವುದಿಲ್ಲ)	0–16	–	0–16	ಖುಷ್ಕಿ	0–41	58/4ಎ	58/6ಎ	58/5ಬಿ	58/4ಎ, 58/6ಎ
50	58/6ಎ	ಪುಟ್ಟಸ್ವಾಮಿ ಎನ್ ಬಿನ್ ಬೊಮ್ಮೇಗೌಡ (ಆಕಾರ್ ಬಂದ್ ನಂತೆ ಪೋಡಿಯಾಗಿದ್ದು ಆರ್.ಟಿ.ಸಿ. ಲಭ್ಯವಿರುವುದಿಲ್ಲ)	1–09	–	1–09	ಖುಷ್ಕಿ	1–26	58/5ಎ	59	58/6ಬಿ	60
51	59 ಪೈಕಿ	ತಮ್ಮೇಗೌಡ ಬಿನ್ ನಿಂಗೇಗೌಡ	0–08	–	0–08	ಖುಷ್ಕಿ	0.04	58	ಹಳ್ಳ	ಹಳ್ಳ	60
52	60/1	ಪುಟ್ಟಸ್ವಾಮಿ ಬಿನ್ ನಿಂಗೇಗೌಡ, ತಮ್ಮೇಗೌಡ ಬಿನ್ ಲೇ ನಿಂಗೇಗೌಡ (ಮೇಲಿನ ಜಂಟಿ)	1–27¼	–	1–27¼	ಖುಷ್ಕಿ	1.72	60/13, 14, 15	60/7	58	60/4
53	60/2	ಜಯಮ್ಮ ಕೋಂ ಲೇ ಪಿ ನಿಂಗಣ್ಣ	1–31	–	1–31	ಖುಷ್ಕಿ	1.82	68	60/3, 10	60/1, 15	58
54	60/3	ಜಯಮ್ಮ ಕೋಂ ಲೇ ಪಿ ನಿಂಗಣ್ಣ	0–19	–	0–19	ಖುಷ್ಕಿ	0.61	60/2	60/4	60/1	60/10
55	60/4	ಜಯಮ್ಮ ಕೋಂ ಲೇ ಪಿ ನಿಂಗಣ್ಣ	0–04	–	0–04	ಖುಷ್ಕಿ	0.11	60/3	60/12	60/1	61
56	60/5	ಕಮಲಮ್ಮ ಕೋಂ ಲೇ ನಿಂಗಣ್ಣ	0–11	–	0–11	ಖುಷ್ಕಿ	0.29	60/6	60/7	60/7	60/16
57	60/6	ಈರೇಗೌಡ ಬಿನ್ ಮಂಚಿ ಲಿಂಗೇಗೌಡ ಈರೇಗೌಡ ಬಿನ್ ನಿಂಗೇಗೌಡ	0–10	–	0–10	ಖುಷ್ಕಿ	0.26	60/8	60/5, 16	60/7	60/16
58	60/7 ಪೈಕಿ	ಪುಟ್ಟಮ್ಮ ಕೋಂ ಹೆಚ್ ಲಿಂಗಯ್ಯ	2–15	–	2–15	ಖುಷ್ಕಿ	2.30	60/1	60/9, 11	58, 59 151	61
59	60/8	ಕುಮಾರ ಬಿನ್ ಲೇ ಲಿಂಗಯ್ಯ ಉ ಲಿಂಗೇಗೌಡ	0–09	–	0–09	ಖುಷ್ಕಿ	0.24	60/12	60/6	60/7	61
60	60/9	ರಾಜು ಬಿನ್ ಲೇ ಲಿಂಗೇಗೌಡ ಉ. ಕಿವುಡೇಗೌಡ ಮಂಚಿಲಿಂಗ ಬಿನ್ ಲಿಂಗೇಗೌಡ	0–19	–	0–19	ಖುಷ್ಕಿ	0.58	60/7	151	60/7	60/11
61	60/10	ಜಯಮ್ಮ ಕೋಂ ಲೇ ಪಿ ನಿಂಗಣ್ಣ	0–16	–	0–16	ಖುಷ್ಕಿ	0.52	60/2	60/4, 61	60/3	68
62	60/11	ರಾಜು ಬಿನ್ ಲೇ ಲಿಂಗೇಗೌಡ ಉ. ಕಿವುಡೇಗೌಡ	0–17	–	0–17	ಖುಷ್ಕಿ	0.44	60/7	20	60/9	61
63	60/12	ಜಯಮ್ಮ ಕೋಂ ಲೇ ಪಿ ನಿಂಗಣ್ಣ	0–15	–	0–15	ಖುಷ್ಕಿ	0.38	60/4	60/8	60/7	61
64	60/13	ಡಿ ಹೆಚ್ ಉಮಾದೇವಿ ಕೋಂ ನಾಗರಾಜು	0–16	–	0–16	ಖುಷ್ಕಿ	0.41	55	60/1, 14, 15	58	60/2
65	60/14	ಸುಮಾ ಕೋಂ ಹರೀಶ್ ನಾಯಕ್ ಎಂ ಎ	0–16¾	–	0–16¼	ಖುಷ್ಕಿ	0.42	60/13	60/1	58	60/1, 13
66	60/15	ಜಯಮ್ಮ ಕೋಂ ಲೇ ಪಿ ನಿಂಗಣ್ಣ	0–10	–	0–10	ಖುಷ್ಕಿ	0.26	60/13	60/1	60/1, 4	60/2
67	60/16	ರಾಜು ಬಿನ್ ಲೇ ನಿಂಗೇಗೌಡ ಉ. ಕಿವುಡೇಗೌಡ	0–11	–	0–11	ಖುಷ್ಕಿ	0.28	60/6	60/7	60/5	61
68	61	ಕೃಷ್ಣ ಬಿನ್ ಲಿಂಗಯ್ಯ, ನಿಂಗೇಗೌಡ ಬಿನ್ ಲೇ ನಿಂಗಯ್ಯ ಉ. ಬುಡಿಯಪ್ಪ	4–08	–	4–08	ತರಿ	4.92	60, 63, 68	20, 1	60	64
69	62	ಸರ್ಕಾರಿ	0–19	0–19	–	–	–	63	61	68	64
70	63	ಸಣ್ಣಮ್ಮ ಕೋಂ ಲೇ ಈರೇಗೌಡ ಉ. ಕುಂಟೇಗೌಡ	1–37	–	1–37	ಖುಷ್ಕಿ	2.43	66	62	68	64, 65, 66
71	64/1	ಎನ್.ಎಸ್. ರವಿ ಬಿನ್ ಲೇ ಸಿಂಗ್ರೀಗೌಡ ಉ ನರಸಿಂಹೇಗೌಡ	0–20	–	0–20	ಖುಷ್ಕಿ ತರಿ	0.78	65	64/2	66	64/3
72	64/2	ಪ್ರಕಾಶ್ ಬಿನ್ ಮರೀಗೌಡ	0–16	–	0–16	ಖುಷ್ಕಿ	1.61	64/1	64	63	64/5
73	64/3	ಎನ್ ಎಂ ನರಸಿಂಹೇಗೌಡ ಬಿನ್ ಮರೀಗೌಡ	0–06	–	0–06	ಖುಷ್ಕಿ	0.56	65	64/5	64/1, 2	64/5
74	64/4	ಎನ್ ಎಂ ನರಸಿಂಹೇಗೌಡ ಬಿನ್ ಮರೀಗೌಡ	0–04	–	0–04	ಖುಷ್ಕಿ	0.14	64/5	64/5, 3	64/3	64/5
75	64/5ಎ	ಬೋರಮ್ಮ ಕೋಂ ಲೇ ಮರಿಗೌಡ ಮರಿಗೌಡ ಬಿನ್ ದೊಡ್ಡೇಗೌಡ	2–35	–	2–35	ಖುಷ್ಕಿ ತರಿ ಭಾಗಾಯ್ತು	3.46	64/3 63	64/10, 64/11 ಹಳ್ಳ	61, 62	ರಸ್ತೆ
76	64/5ಬಿ	ಜೆ ಸ್ವಾಮಿ ಬಿನ್ ಲೇ ಜವರೇಗೌಡ	0–21	–	0–21	ಖುಷ್ಕಿ	0.55	64/5ಸಿ	64/3, 4, 5ಎ	64/3	ರಸ್ತೆ
77	64/5ಸಿ	ಮರಿಗೌಡ ಬಿನ್ ದೊಡ್ಡೇಗೌಡ ಸಣ್ಣಮ್ಮ ಬಿನ್ ಲೇ ಚಿಕ್ಕಣ್ಣ	0–19	–	0–19	ಖುಷ್ಕಿ	0.25	65	64/5ಬಿ, 4	65	ರಸ್ತೆ
78	64/6	ಮಂಜುನಾಥ ಬಿನ್ ಲೇ ಚನ್ನವೀರೇಗೌಡ	0–37	–	0–37	ಖುಷ್ಕಿ	1.19	64/5	64/9	64/7	ದಾರಿ
79	64/7	ಎಂ ಎನ್ ರಾಮಕೃಷ್ಣ ಬಿನ್ ಮರೀಗೌಡ	0–04	–	0–04	ಖುಷ್ಕಿ	0.14	64/5	64/6, 5	64/5	64/6
80	64/8	ಎನ್ ಎಸ್ ರವಿ ಬಿನ್ ಲೇ ಸಿಂಗ್ರೀಗೌಡ ಉ ನರಸಿಂಹೇಗೌಡ	0–16	–	0–16	ಖುಷ್ಕಿ	0.41	64/6	64/5	64/5	64/9
81	64/9	ಆಕಾರ್ ಬಂದ್ ನಂತೆ ಪೋಡಿಯಾಗಿದ್ದು ಆರ್.ಟಿ.ಸಿ ಲಭ್ಯವಿರುವುದಿಲ್ಲ	0–09	–	0–09	ಖುಷ್ಕಿ	0.24	64/6	64/5	64/8	ದಾರಿ
82	64/10ಎ	ಎನ್ ಎಂ ನರಸಿಂಹೇಗೌಡ ಬಿನ್ ಮರೀಗೌಡ	0–23	–	0–23	ಖುಷ್ಕಿ	0.75	64/5ಎ	64/12	61	64/1
83	64/10ಬಿ	ಪ್ರಕಾಶ್ ಬಿನ್ ಮರೀಗೌಡ	0–02	–	0–02	ಖುಷ್ಕಿ	0.06	64/10ಬಿ	ಹಳ್ಳ	1	64/8
84	64/11	ಎನ್ ಎಸ್ ನಾಗರಾಜು ಬಿನ್ ಲೇ ಸಿಂಗ್ರೀಗೌಡ ಉ. ನರಸಿಂಹೇಗೌಡ	0–16	–	0–16	ಖುಷ್ಕಿ	0.52	64/5ಎ	ಹಳ್ಳ	64/12	64
85	64/12	ಮರಿಗೌಡ ಬಿನ್ ದೊಡ್ಡೇಗೌಡ ಸಣ್ಣಮ್ಮ ಬಿನ್ ಲೇ ಚಿಕ್ಕಣ್ಣ	0–12	–	0–12	ಖುಷ್ಕಿ	0.31	64/10	ಹಳ್ಳ	1, 61	64/10
86	65	ಬೋರಮ್ಮ ಕೋಂ ಲೇ ನಿಂಗಯ್ಯ	1–29	–	1–29	ಖುಷ್ಕಿ ತರಿ	3.65	66	64	64, 66	ಹಳ್ಳ
87	66/1	ಬೋರಮ್ಮ ಕೋಂ ಲೇ ನಿಂಗಯ್ಯ ಈರೇಗೌಡ ಬಿನ್ ಮುದ್ದೀರೇಗೌಡ	2–36	–	2–36	ಖುಷ್ಕಿ	2.70	66/2	63, 64	68	ರಸ್ತೆ
88	66/2	ನಿಂಗೇಗೌಡ ಬಿನ್ ಮುದ್ದೀರೇಗೌಡ	2–28	–	2–28	ಖುಷ್ಕಿ	2.52	68, 67	66/1	68	ರಸ್ತೆ
89	67/1	ಎನ್ ಎಸ್ ಚಲುವೇಗೌಡ ಬಿನ್ ಲೇ ಸಿಂಗ್ರೀಗೌಡ ಉ ನರಸಿಂಹೇಗೌಡ	1–18	–	1–18	ಖುಷ್ಕಿ	1.35	73	67/1	68	67/3
90	67/2	ಮಂಜುನಾಥ ಬಿನ್ ಲೇ ಚನ್ನವೀರೇಗೌಡ	0–24	–	0–24	ಖುಷ್ಕಿ	0.74	67–2	66	68	67/3
91	67/3	ಎನ್.ಹೆಚ್. ಅಶ್ವಥ ಬಿನ್ ಲೇ ಹನುಮಂತೇಗೌಡ ನಿಂಗಮ್ಮ ಕೋಂ. ಲೇ ಮರೀಗೌಡ	1–37	–	1–37	ಖುಷ್ಕಿ	1.80	110	66	67/2.1	ಹಳ್ಳ
92	68/1	ಬಿ ಹೆಚ್ ಉಮಾದೇವಿ ಕೋಂ. ನಾಗರಾಜು	1–00	–	1–00	ಖುಷ್ಕಿ	0.94	55 143	60	55	68/4
93	68/2	ಎನ್. ಎಸ್. ದೇವರಾಜು ಬಿನ್ ಲೇ ಸಿಂಗ್ರಿಗೌಡ ಉ ನರಸಿಂಹೇಗೌಡ	1–01	–	1–01	ಖುಷ್ಕಿ	1.20	71	68/4	68/1	68/3
94	68/3	ದರುವೀರೇಗೌಡ ಬಿನ್ ಚನ್ನೇಗೌಡ ದೊಡ್ಡಲಕ್ಷ್ಮೀ ಬಿನ್ ದರುವೀರೇಗೌಡ ಸುಧಾ ಕೋಂ. ಲೇ ಚಂದ್ರ ಚಿಕ್ಕ ಲಕ್ಷ್ಮೀ ಬಿನ್ ದರುವೀರೇಗೌಡ, ಮಂಜುನಾಥ ಬಿನ್ ಲೇ. ಚನ್ನವೀರೇಗೌಡ	3–19	–	3–19	ಖುಷ್ಕಿ	4.08	73	66	68/2	66 67
95	68/4	ಕಮಲಮ್ಮ ಕೋಂ. ಈರೇಗೌಡ	2–21	–	2–21	ಖುಷ್ಕಿ	1.36	68/2.66	62	60	63
96	68/5	ಬೆಂಗಳೂರು ರಾಮಕೃಷ್ಣ ಸವಿತಾ ಕೋಂ. ಶೃಗೇರಿ ದಿವಾಕರ ಅರವಿಂದ	1–00	–	1–00	ಖುಷ್ಕಿ	0.94	68/6	68/1	55	68/4
97	68/6	ಡಿ ಹೆಚ್ ಉಮಾದೇವಿ ಕೋಂ. ನಾಗರಾಜು	0–22	–	0–22	ಖುಷ್ಕಿ	0–61	55, 143	68/5	55	68/4
98	69	ನಿಂಗಣ್ಣ ಬಿನ್ ಲೇ. ಚಿಕ್ಕತಾಯಮ್ಮ ಕೋಂ. ಚಿಕ್ಕಹೈದೇಗೌಡ ನಿಂಗಮ್ಮ ಕೋಂ. ಲೇ. ಹನುಮೇಗೌಡ ಎಚ್ ಹನುಮೇಗೌಡ ಬಿನ್ ಕೆಂಚೇಗೌಡ ನಾಗರಾಜು ಬಿನ್ ಸಣ್ಣಯ್ಯ (ಆಕಾರ್ ಬಂದ್ ನಲ್ಲಿ ಪೋಡಿಯಾಗಿದ್ದು ಆರ್.ಟಿ.ಸಿ ಇಂಡೀಕರಣವಾಗಿರುವುದಿಲ್ಲ)	3–35	–	3–35	ಖುಷ್ಕಿ	3.93	72	143	54.141	70.71
99	70	ಸಣ್ಣಮ್ಮ ಕೋಂ. ಲೇ. ಲಿಂಗೇಗೌಡ	1–20	–	1–20	ಖುಷ್ಕಿ	1.93	71	143	143, 69	71
100	71/1	ಪ್ರಕಾಶ್ ಬಿನ್ ಮರೀಗೌಡ	0–32	–	0–32	ಖುಷ್ಕಿ	0.04	72	70	72	71/2
101	71/2	ಪ್ರಕಾಶ್ ಬಿನ್ ಮರೀಗೌಡ	0–26	–	0–26	ಖುಷ್ಕಿ	0.83	72	70	71/1	71/3
102	71/3	ಎನ್ ಎಂ ನರಸಿಂಹೇಗೌಡ ಬಿನ್ ಮರೀಗೌಡ	0–25	–	0–25	ಖುಷ್ಕಿ	0.65	72	71/4	71/2 70	71/4
103	71/4	ಎಂ ಎನ್ ರಾಮಕೃಷ್ಣ. ಬಿನ್ ಲೇ. ಮರೀಗೌಡ ಪ್ರಕಾಶ್ ಬಿನ್ ಲೇ. ಮರೀಗೌಡ	2–08	–	2–08	ಖುಷ್ಕಿ	2.25	72	68	70	68 73
104	72/1	ಸ್ವಾಮಿ ಲಿಂಗಣ್ಣ ಬಿನ್ ಕುಳ್ಳಯ್ಯ (ಮೇಲಿನ ಜಂಟಿ)	3–24½	1–10¾	2–13½	ಖುಷ್ಕಿ	2.07	75	71	72/3	73
105	72/2	ಕಲ್ಪನಾ ಕೋಂ. ವೈ.ಎಂ. ತಿಮ್ಮೇಗೌಡ	1–04	0–12	0–32	ಖುಷ್ಕಿ	0.45	ಎಲೆಚಾಕನ ಹಳ್ಳಿ ಗಡಿ	52	52	72/4
106	72/3	ಶಿವಣ್ಣ – ಬಿನ್ ಸಣ್ಣಯ್ಯ	1–02½	0–10¾	0–31¾	ಖುಷ್ಕಿ	0.70	ಎಲೆಚಾಕನ ಹಳ್ಳಿ ಗಡಿ	69	72/4	72/1
107	72/4	ಕೃಷ್ಣ ವೈ. ಎನ್. ಬಿನ್ ನಾಗರಾಜು	1–08¼	0–16½	0–31¾	ಖುಷ್ಕಿ	0.71	ಎಲೆಚಾಕನ ಹಳ್ಳಿ ಗಡಿ	141	72/2	72/3
108	73/1	ಚಿಕ್ಕ ತಿಮ್ಮೇಗೌಡ ಬಿನ್ ಲೇ. ತಿಮ್ಮೇಗೌಡ	1–13	–	1–13	ಖುಷ್ಕಿ	1.36	75 74	73/2	72	109
109	73/2	ಚಿಕ್ಕ ತಿಮ್ಮೇಗೌಡ ಬಿನ್ ಲೇ. ತಿಮ್ಮೇಗೌಡ	1–06	–	1–06	ಖುಷ್ಕಿ	1.47	73/1	73/3	72	109
110	73/3	ಬಸವರಾಜು ಬಿನ್ ಲೇ. ಬೋರೇಗೌಡ	1–14	–	1–14	ಖುಷ್ಕಿ	1.38	73/2	73/4	71 72	109
111	73/4	ಕೆ. ಲಿಂಗಯ್ಯ ಬಿನ್ ಲೇ. ಕಾಳಯ್ಯ	1–14	–	1–14	ಖುಷ್ಕಿ	1.38	73/3	73/5	71	109
112	73/5	ಎಲ್ ನಿಂಗರಾಜು. ಬಿನ್ ಲೇ. ನಿಂಗೇಗೌಡ	1–22	–	1–22	ಖುಷ್ಕಿ	1.97	73/4	67 68	71	109
113	74/1	ಕೃಷ್ಣಶೆಟ್ಟಿ – ಬಿನ್ ಲಿಂಗಯ್ಯ ನಿಂಗಶೆಟ್ಟಿ – ಬಿನ್ ಲಿಂಗಯ್ಯ ಕಪನಿಶೆಟ್ಟಿ – ಬಿನ್ ಲಿಂಗಯ್ಯ	2–13	0–04	2–09	ಖುಷ್ಕಿ	2.07	81	73	74/2	74/3

114	74/2	ಕಪನಿಶೆಟ್ಟಿ – ಬಿನ್ ಲಿಂಗಯ್ಯ ನಿಂಗಶೆಟ್ಟಿ – ಬಿನ್ ಲಿಂಗಯ್ಯ ಕಪನಿಶೆಟ್ಟಿ – ಬಿನ್ ಲಿಂಗಯ್ಯ	0–14	0–01	0–13	ಖುಷ್ಕಿ	1.24	74/1	74/1	75	ಸ74/1
115	74/3	ಕೃಷ್ಣಶೆಟ್ಟಿ – ಬಿನ್ ಲಿಂಗಯ್ಯ ಕಪನಿಶೆಟ್ಟಿ – ಬಿನ್ ಲಿಂಗಯ್ಯ	0–38	–	0–38	ಖುಷ್ಕಿ	0.89	74/5	73	74/1	4/4
116	74/4	ಶಿವರತ್ನಮ್ಮ ಕೋಂ. ಲೇ. ತಮ್ಮಣ್ಣ ಸ್ವಾಮಿ ಬಿನ್ ಚಿಕ್ಕಹೈದೇಗೌಡ	1–04	–	1–04	ಖುಷ್ಕಿ	1.28	81	73	74/3,5	109
117	74/5	ವೈ.ಬಿ. ಅಶೋಕಗೌಡ ಪಾಟೀಲ್ ಬಿನ್ ಲೇ. ಪ ಬೋರೇಗೌಡ	0–19	–	0–19	ಖುಷ್ಕಿ	0.44	81	74/3	74/1	74/4
118	75/1	ಪುಟ್ಟಸ್ವಾಮಿ – ಬಿನ್ ಕರಿಗೌಡ	0–08	–	0–08	ಖುಷ್ಕಿ	0.26	142	75/2	75/2	74
119	75/2	ನಿಂಗಮ್ಮ – ಕೋಂ ಚಿಕ್ಕಹೈದೇಗೌಡ	2–17½	0–03½	2–14	ಖುಷ್ಕಿ	2.40	75/1	73	75/3	74
120	75/3	ಪುಟ್ಟಸ್ವಾಮಿ ಬಿನ್ ಲೇ ಬೋರೇಗೌಡ	1–01¾	0–01¾	1–00	ಖುಷ್ಕಿ	1.02	142	72	ಎಲೆಚಾಕನ ಹಳ್ಳಿ	75/4
121	75/4	ಕೃಷ್ಣ ಬಿನ್ ಲೇ ಬೋರೇಗೌಡ	1–25¾	0–02¾	1–23	ಖುಷ್ಕಿ	1.61	142	72	75/3	75/2
122	76/1	ಲೀಲಾವತಿ ಕೋಂ ಲೇ.ಕೃಷ್ಣೇಗೌಡ	1–27	–	1–27	ಖುಷ್ಕಿ	1.72	ಎಲೆಚಾಕನ ಹಳ್ಳಿ ಗಡಿ	76/3	ಎಲೆಚಾಕನ ಹಳ್ಳಿ ಗಡಿ	142
123	76/2	ಕೃಷ್ಣೇಗೌಡ – ಬಿನ್ ಮಾದೇಗೌಡ ಶಂಕರೇಗೌಡ ಬಿನ್ ಮಾದೇಗೌಡ (ಜಂಟಿ)	1–00	–	1–00	ಖುಷ್ಕಿ	1.02	ಎಲೆಚಾಕನ ಹಳ್ಳಿ ಗಡಿ	142	76/1	77
124	76/3	ವೈ.ಕೆ.ಶ್ರೀನಿವಾಸ ಬಿನ್ ಲೇ. ಕೆಂಪೇಗೌಡ	0–22	–	0–22	ಖುಷ್ಕಿ	0.56	ಎಲೆಚಾಕನ ಹಳ್ಳಿ ಗಡಿ	76/3	ಎಲೆಚಾಕನ ಹಳ್ಳಿ ಗಡಿ	76/2
125	77/1	ಪುಟ್ಟಸ್ವಾಮಿ ಬಿನ್ ಕರಿಗೌಡ	0–18	–	0–18	ಖುಷ್ಕಿ	0.42	78	77/3	77/5	78
126	77/2	ನಾಗಣ್ಣ ಬಿನ್ ಲೇ ಬೋರೇಗೌಡ	0–04	–	0–04	ಖುಷ್ಕಿ	0.12	77/7	ಎಲೆಚಾಕನ ಹಳ್ಳಿ ಗಡಿ	ಎಲೆಚಾಕನ ಹಳ್ಳಿ ಗಡಿ	77/8
127	77/3A	(ಆಕಾರ್ ಬಂದ್ ನಲ್ಲಿ ಮೋಡಿಯಾಗಿದ್ದು ಆರ್.ಟಿ.ಸಿ. ಲಭ್ಯವಿರುವುದಿಲ್ಲ)	0–27	–	0–27	ಖುಷ್ಕಿ	0.63	78	77/4	77/3B	77/9
128	77/3 B	(ಆಕಾರ್ ಬಂದ್ ನಲ್ಲಿ ಮೋಡಿಯಾಗಿದ್ದು ಆರ್.ಟಿ.ಸಿ. ಲಭ್ಯವಿರುವುದಿಲ್ಲ)	0–28	–	0–28	ಖುಷ್ಕಿ	0.68	77/1	77/7	77/6	77/3 A
129	77/4	ನಿಂಗಮ್ಮ ಕೋಂ ಚಿಕ್ಕಹೈದೇಗೌಡ	1–00	–	1–00	ಖುಷ್ಕಿ	0.93	77/9	ಎಲೆಚಾಕನ ಹಳ್ಳಿ ಗಡಿ	77/8	77/13
130	77/5	ಕೆ.ಲಿಂಗಯ್ಯ ಬಿನ್ ಲೇ.ಚಿಕ್ಕಯ್ಯ	0–13	–	0–13	ಖುಷ್ಕಿ	0.31	ಎಲೆಚಾಕನ ಹಳ್ಳಿ ಗಡಿ	77/6	ಎಲೆಚಾಕನ ಹಳ್ಳಿ ಗಡಿ	77/1
131	77/6	ಕೆ.ಲಿಂಗಯ್ಯ ಬಿನ್ ಲೇ.ಚಿಕ್ಕಯ್ಯ	0–23	–	0–23	ಖುಷ್ಕಿ	0.47	77/5	ಎಲೆಚಾಕನ ಹಳ್ಳಿ ಗಡಿ	ಎಲೆಚಾಕನ ಹಳ್ಳಿ ಗಡಿ	77/3
132	77/7	ಪುಟ್ಟಸ್ವಾಮಿ ಬಿನ್ ಕರಿಗೌಡ	0–05	–	0–05	ಖುಷ್ಕಿ	0.15	77/3	77/2	77/3	77/3
133	77/8	ಪುಟ್ಟಸ್ವಾಮಿ ಬಿನ್ ಕರಿಗೌಡ	0–02	–	0–02	ಖುಷ್ಕಿ	0.05	77/3	ಎಲೆಚಾಕನ ಹಳ್ಳಿ ಗಡಿ	77/2	77/4
134	77/9	ಕೆ.ಲಿಂಗಯ್ಯ ಬಿನ್ ಲೇ.ಚಿಕ್ಕಯ್ಯ	0–27	–	0–27	ಖುಷ್ಕಿ	0.63	77/10	77/13	77/3	80
135	77/10	ಪುಟ್ಟಸ್ವಾಮಿ ಬಿನ್ ಕರಿಗೌಡ	0–15	–	0–15	ಖುಷ್ಕಿ	0.35	77/11	77/9	78	79
136	77/11	ಕೆ.ಲಿಂಗಯ್ಯ ಬಿನ್ ಲೇ.ಚಿಕ್ಕಯ್ಯ	0–13	–	0–13	ಖುಷ್ಕಿ	0.32	78	77/10	78	79
137	77/12	ಪ್ರಕಾಶ.ಬಿನ್ ಮರಿಶೆಟ್ಟಿ	0–31	–	0–31	ಖುಷ್ಕಿ	0.72	77/13	142	76	80
138	77/13	ನಾಗರಾಜು ಬಿನ್ ಮರಿಶೆಟ್ಟಿ	0–31	–	0–31	ಖುಷ್ಕಿ	0.73	77/9	77/12	77/4	80
139	78	ಬೋರ ಬಿನ್ ದ್ಯಾವರ ಹಟ್ಟಿನಿಂಗ	1–30	–	1–30	ಖುಷ್ಕಿ	2.02	ಎಲೆಚಾಕನ ಹಳ್ಳಿ ಗಡಿ	77	ಎಲೆಚಾಕನ ಹಳ್ಳಿ ಗಡಿ	79
140	79/1	ವೈ.ಬಿ.ರಾಜೇಶ ಬಿನ್ ಲೇ.ಬೋರ	0–37	–	0–37	ಖುಷ್ಕಿ	0.77	ಹಳ್ಳ	80	79/4,5	79/2,3
141	79/2	ಪುಟ್ಟಸ್ವಾಮಿ ಬಿನ್ ಲೇ ಕೆಂಪೇಗೌಡ ಪುಟ್ಟಮ್ಮ ಬಿನ್ ಲೇ ಕೆಂಪೇಗೌಡ ನಿಂಗಮ್ಮ ಕೋಂ ಲೇ ಶಿವಣ್ಣ ಕಾಳೇಗೌಡ ಬಿನ್ ಲೇ ಕೆಂಪೇಗೌಡ ರಾಮಕೃಷ್ಣ ಬಿನ್ ಲೇ ಕೆಂಪೇಗೌಡ (ಮೇಲಿನ ಜಂಟಿ)	0–23	–	0–23	ಖುಷ್ಕಿ	0.48	ಎಲೆಚಾಕನ ಹಳ್ಳಿ ಗಡಿ	79/3	79/1	82
142	79/3	ಪುಟ್ಟಸ್ವಾಮಿ ಬಿನ್ ಲೇ ಕೆಂಪೇಗೌಡ ಪುಟ್ಟಮ್ಮ ಬಿನ್ ಲೇ ಕೆಂಪೇಗೌಡ ನಿಂಗಮ್ಮ ಕೋಂ ಲೇ ಶಿವಣ್ಣ ಕಾಳೇಗೌಡ ಬಿನ್ ಲೇ ಕೆಂಪೇಗೌಡ ರಾಮಕೃಷ್ಣ ಬಿನ್ ಲೇ ಕೆಂಪೇಗೌಡ (ಮೇಲಿನ ಜಂಟಿ)	0–15	–	0–15	ಖುಷ್ಕಿ	0.50	79/2	80	79/1	82
143	79/4	ಬಸವರಾಜು ಬಿನ್ ಲೇ ಬೋರೇಗೌಡ	0–18½	–	0–18½	ಖುಷ್ಕಿ	0.38	ಹಳ್ಳ	79/5	77, 78	79/1
144	79/5	ಬಸವರಾಜು ಬಿನ್ ಲೇ ಬೋರೇಗೌಡ	0–18½	–	0–18½	ಖುಷ್ಕಿ	0.39	79/4	80	77	79/1
145	80	ಮರಿ ಬಿನ್ ದೊಡ್ಡ ಮಾದಶೆಟ್ಟಿ	4–09	0–02	4–07	ಖುಷ್ಕಿ	4.27	79	142	77	81, 82
146	81/1	ಬೋರೇಗೌಡ ಬಿನ್ ಸೋಮನಿಂಗ್ನ ಕರೀಗೌಡ	1–34	–	1–34	ಖುಷ್ಕಿ	2.35	81/2 B 82	142,74,109	80	93
147	81/2 A1	ಶಿವಣ್ಣ ಬಿನ್ ಲಿಂಗಯ್ಯ ಉ.ಕ್ಯಾತಯ್ಯ (ಆರ್.ಟಿ.ಸಿ. ಲಭ್ಯವಿಲ್ಲದ ಕಾರಣ ಹಿಸ್ಸ ದಾಖಲೆಯಂತೆ ಹೆಸರನ್ನು ನಮೂದಿಸಲಾಗಿದೆ)	0–26½	–	0–26½	ಖುಷ್ಕಿ	0.65	82	81/2 B	80	81/2 A2
148	81/2 A2	ಹೊನ್ನಮ್ಮ ಕೋಂ ಲೇ. ನಂಜುಂಡಯ್ಯ (ಆರ್.ಟಿ.ಸಿ. ಲಭ್ಯವಿಲ್ಲದ ಕಾರಣ ಹಿಸ್ಸ ದಾಖಲೆಯಂತೆ ಹೆಸರನ್ನು ನಮೂದಿಸಲಾಗಿದೆ)	0–25¾	–	0–25¾	ಖುಷ್ಕಿ	0.62	82	81/2 B	81/2 A1	81/2 A3
149	81/2 A3	ವೈ.ಕೆ.ಲಿಂಗಶೆಟ್ಟಿ ಬಿನ್ ಲಿಂಗಯ್ಯ ಉ.ಕ್ಯಾತಯ್ಯ (ಆರ್.ಟಿ.ಸಿ. ಲಭ್ಯವಿಲ್ಲದ ಕಾರಣ ಹಿಸ್ಸ ದಾಖಲೆಯಂತೆ ಹೆಸರನ್ನು ನಮೂದಿಸಲಾಗಿದೆ)	0–25¾	–	0–25¾	ಖುಷ್ಕಿ	0.62	82	81/2B	81/2 A2	92
150	81/2B	ಪರಮೇಶ್.ವೈ.ಸಿ ಬಿನ್ ಚಿಕ್ಕಬಸವೇಗೌಡ ಕೃಷ್ಣ ವೈ.ಸಿ. ಬಿನ್ ಚಿಕ್ಕಬಸವೇಗೌಡ	1–23	–	1–23	ಖುಷ್ಕಿ	1.62	81/2 A1 81/2 A2 81/2 A3	74	82	93 92
151	82/1	ವೈ.ಕೆ.ಉಮೇಶ ಬಿನ್ ಕೆಂಪಶೆಟ್ಟಿ	0–16	–	0–16	ಖುಷ್ಕಿ	0.47	ಎಲೆಚಾಕನ ಹಳ್ಳಿ ಗಡಿ	82/8	79	83
152	82/2	ವೈ.ಡಿ. ರವಿ ಬಿನ್ ಲೇ. ದೊಡ್ಡಬಸವೇಗೌಡ	1–19	–	1–19	ಖುಷ್ಕಿ	1.38	82/19	80.81	80	81
153	82/3	ಕೆಂಪಶೆಟ್ಟಿ ಬಿನ್ ಮಾದಶೆಟ್ಟಿ	0–09	–	0–09	ಖುಷ್ಕಿ	0.21	82/4	81	82/2	82/5
154	82/4	ಅಮ್ಮಯ್ಯ ಕೋಂ ಲೇ ಸಿದ್ದಶೆಟ್ಟಿ	0–07	–	0–07	ಖುಷ್ಕಿ	0.21	84	82/3	82/2	82/5
155	82/5	ಅಮ್ಮಯ್ಯ ಕೋಂ ಲೇ ಸಿದ್ದಶೆಟ್ಟಿ	0–38	–	0–38	ಖುಷ್ಕಿ	1.10	84	81	82/3	82/6
156	82/6	ಅಮ್ಮಯ್ಯ ಕೋಂ ಲೇ ಸಿದ್ದಶೆಟ್ಟಿ	0–34	–	0–34	ಖುಷ್ಕಿ	1.00	84	81	82/5	82/7
157	82/7	ಮಾದಶೆಟ್ಟಿ ಬಿನ್ ಮಾದಶೆಟ್ಟಿ ಚಿಕ್ಕಮಾದಶೆಟ್ಟಿ ಬಿನ್ ಮಾದಶೆಟ್ಟಿ ಕೆಂಪಶೆಟ್ಟಿ ಬಿನ್ ಮಾದಶೆಟ್ಟಿ	0–30	–	0–30	ಖುಷ್ಕಿ	0.70	84	81	82/6	92
158	82/8	ವೈ.ಬಿ.ರಾಜೇಶ ಬಿನ್ ಬೋರೇಗೌಡ	0–27½	–	0–27½	ಖುಷ್ಕಿ	0.64	82/1	82/9	79	83
159	82/9	ವೈ.ಡಿ.ರವಿ ಬಿನ್ ದೊಡ್ಡಬಸವೇಗೌಡ	0–12½	–	0–12½	ಖುಷ್ಕಿ	0.29	83 82/18	82/2 80	79	82/4 84
160	83/1	ಅಮ್ಮಯ್ಯ ಕೋಂ ಲೇ ಸಿದ್ದಶೆಟ್ಟಿ	0–07	–	0–07	ಖುಷ್ಕಿ	0.20	ಎಲೆಚಾಕನ ಹಳ್ಳಿ ಗಡಿ	83/2	ಎಲೆಚಾಕನ ಹಳ್ಳಿ ಗಡಿ	ಹಳ್ಳ
161	83/2	ವೈ.ಕೆ.ಉಮೇಶ ಬಿನ್ ಕೆಂಪಶೆಟ್ಟಿ	0–27	–	0–27	ಖುಷ್ಕಿ ತರಿ	0.85	83/1	83/3	ಎಲೆಚಾಕನ ಹಳ್ಳಿ ಗಡಿ 82	83/12
162	83/3	ಲಕ್ಷ್ಮಮ್ಮ ಕೋಂ ಲಿಂಗಯ್ಯ ಮಾದಶೆಟ್ಟಿ ಬಿನ್ ಲಿಂಗಯ್ಯ	0–27	–	0–27	ಖುಷ್ಕಿ ತರಿ	1.12	83/2	83/4	82	83/12
163	83/4	ಲಕ್ಷ್ಮಮ್ಮ ಕೋಂ ಲಿಂಗಯ್ಯ ಮಾದಶೆಟ್ಟಿ ಬಿನ್ ಲಿಂಗಯ್ಯ (ಮೇಲಿನ ಜಂಟಿ) ನಿಂಗಮ್ಮ ಕೋಂ ಚಿಕ್ಕಹೈದೇಗೌಡ ಬಸವರಾಜು ಬಿನ್ ಲೇ ಬೋರೇಗೌಡ	0–24	–	0–24	ಖುಷ್ಕಿ ತರಿ	0.82	83/3	83/5 83/6 83/7	82	83/12 84
164	83/5 A	ದೇವಿ ಕೋಂ ಕೆಂಪಶೆಟ್ಟಿ	0–09	–	0–09	ಖುಷ್ಕಿ	0–26	83/5 B	82	82	83/11
165	83/5 B	ಮಯಿಗಶೆಟ್ಟಿ ಬಿನ್ ಸಿದ್ದಶೆಟ್ಟಿ	0–05	–	0–05	ಖುಷ್ಕಿ ತರಿ	0.54	83/5 C	83/5 A	82	83/10
166	83/5 C	ದೇವಿ ಕೋಂ ಕೆಂಪಶೆಟ್ಟಿ	0–06	–	0–06	ಖುಷ್ಕಿ ತರಿ	0.26	83/4	83/5 B	82	83 ರ ಉಳಿಕೆ
167	83/6	ಮರಿ ಬಿನ್ ದೊಡ್ಡಿಮಾದ ಶೆಟ್ಟಿ	0–02	–	0–02	ಖುಷ್ಕಿ ತರಿ	0.10	84/6	84/8	84/5	84/7
168	83/7	ನಾಗರಾಜು ಬಿನ್ ಲೇ ಮರಿಶೆಟ್ಟಿ	0–02	–	0–02	ಖುಷ್ಕಿ ತರಿ	0.10	84/4	84/8	84/6	84/13
169	83/8	ಮರಿ ಬಿನ್ ದೊಡ್ಡಮಾದ ಶೆಟ್ಟಿ	0–04	–	0–04	ಖುಷ್ಕಿ ತರಿ	0.19	6.7	84	84/9	84/13
170	83/9	ಮರಿ ಬಿನ್ ದೊಡ್ಡಮಾದ ಶೆಟ್ಟಿ	0–04	–	0–04	ಖುಷ್ಕಿ ತರಿ	0.19	84/5	84	84/10, 84/11	84/8
172	83/10	ನಿಂಗಮ್ಮ ಕೋಂ ಲೇ ಸಿದ್ದಶೆಟ್ಟಿ	0–03	–	0–03	ಖುಷ್ಕಿ ತರಿ	0.15	84/5	84/11	84/5	84/9
173	83/11	ಕಾಳಮ್ಮ ಕೋಂ ವೈ.ಕೆ.ಕಾಳೇಗೌಡ	0–03	–	0–03	ಖುಷ್ಕಿ ತರಿ	0.15	84/10	82	84/5	84/9
174	83/12	ಶಿವರತ್ನಮ್ಮ ಕೋಂ ತಮ್ಮಣ್ಣ ಸ್ವಾಮಿ ಬಿನ್ ಚಿಕ್ಕಹೈದೇಗೌಡ (ಮೇಲಿನ ಜಂಟಿ)	1–23	–	1–23	ತರಿ	2.92	ಹಳ್ಳ	83/14	83/2 83/3 83/4	84
175	83/13	ದೇವಿ ಕೋಂ ಕೆಂಪಶೆಟ್ಟಿ	0–02	–	0–02	ತರಿ	0.10	84	84	83/8.7	84
176	83/14	ದೇವಿ ಕೋಂ ಕೆಂಪಶೆಟ್ಟಿ	0–01	–	0–01	ತರಿ	0.05	83/12	84	83/12	84
177	84/1	ನಿಂಗಮ್ಮ ಕೋಂ ಚಿಕ್ಕಹೈದೇಗೌಡ ನಾಗಣ್ಣ ಬಿನ್ ಲೇ ಬೋರೇಗೌಡ	1–05	–	1–05	ತರಿ	1.76	83	82	83	84/2
178	84/2	ಪ್ರಕಾಶ್ ಬಿನ್ ತಿಮ್ಮೇಗೌಡ	0–28½	–	0–28½	ಖುಷ್ಕಿ	1.06	ಹಳ್ಳ	82	84/1	84/3
179	84/3	ಚನ್ನಮ್ಮ ಕೋಂ ಲೇ ತಿಮ್ಮೇಗೌಡ	1–08	–	1–08	ಖುಷ್ಕಿ ತರಿ	1.74	ಹಳ್ಳ	82	84/2	84/4
180	84/4	ಚನ್ನಮ್ಮ ಕೋ ಲೇ ತಿಮ್ಮೇಗೌಡ ಮರಿಲಿಂಗ ಬಿನ್ ಕೋಡಿ ಕರಿಯ	1–24	–	1–24	ಖುಷ್ಕಿ	2.24	ಹಳ್ಳ	82	84/3	84/7
181	84/5	ಚನ್ನಮ್ಮ ಕೋಂ ಲೇ ತಿಮ್ಮೇಗೌಡ	0–16	–	0–16	ಖುಷ್ಕಿ	0.57	ಹಳ್ಳ	90	84/4	90
182	84/6	ಟಿ.ಬಿ.ಜಯಲಕ್ಷ್ಮಿ ಕೋಂ ಪ್ರಭಾಕರ	0–15	–	0–15	ತರಿ	0.75	ಹಳ್ಳ	84/5	90	90
183	84/7	ಚನ್ನಮ್ಮ ಕೋಂ ಲೇ ತಿಮ್ಮೇಗೌಡ	0–06	–	0–06	ತರಿ	0.24	84/4	84/4	84/4	84/8
184	84/8	ಚನ್ನಮ್ಮ ಕೋಂ ತಿಮ್ಮೇಗೌಡ	0–06	–	0–06	ತರಿ	0.24	84/4	84/4	84/7	90
185	84/9	ವೈ.ಸಿ.ಬಸವೇಗೌಡ ಬಿನ್ ಲೇ ಪ ಚಿಕ್ಕ ಬಸವೇಗೌಡ	0–13¾	–	0–13¾	ಖುಷ್ಕಿ ತರಿ	0.53	ಹಳ್ಳ	82	84/1	84/10
186	84/10	ರಾಮೇಗೌಡ ಬಿನ್ ಲೇ ಪ ಚಿಕ್ಕಬಸವೇಗೌಡ	0–13¾	–	0–13¾	ಖುಷ್ಕಿ ತರಿ	0.48	ಹಳ್ಳ	82	84/9	84/2
187	90/1	ಚನ್ನಮ್ಮ ಕೋಂ ತಿಮ್ಮೇಗೌಡ	0–16	–	0–16	ತರಿ	0.82	84	91	90/1	89
188	90/2	ಕೆಂಪೇಗೌಡ ಕೋಂ ನಿಂಗಮ್ಮ	0–19	–	0–19	ತರಿ	1.00	84	91	90/1	89
189	90/3	ಪಾರ್ವತಿ ಕರೀಗೌಡ (ಮೇಲಿನ ಜಂಟಿ)	0–09	0–01	0–08	ಭಾಗಯ್ತು	0.34	ಹಳ್ಳ	90/4	84	ಹಳ್ಳ
190	90/4	ರಾಮಕೃಷ್ಣಪ್ಪ ಬಿನ್ ಲೇ ಕಾಳೇಗೌಡ ವೈ.ಕೆ.ನಾಗರಾಜು ಬಿನ್ ಲೇ ಕಾಳೇಗೌಡ ನಿಂಗಮ್ಮ ಕೋಂ ಲೇ ಕಾಳೇಗೌಡ ನಿಂಗಮ್ಮ ಕೋಂ ಲೇ ಕಾಳೇಗೌಡ ಭಾಗ್ಯ ಕೋಂ ಚೌಡಯ್ಯ ಹೆಚ್.ಸಿ. ವೈ.ಕೆ.ರಾಮು ಬಿನ್ ಲೇ ಕಾಳೇಗೌಡ ಕೆ.ಕೃಷ್ಣಪ್ಪ ಬಿನ್ ಲೇ ಕಾಳೇಗೌಡ, ಅಣ್ಣೇಗೌಡ ಬಿನ್ ಲೇ ಕಾಳೇಗೌಡ (ಮೇಲಿನ ಜಂಟಿ)	0–12	0–01	0–11	ತರಿ	0.47	90/3	90/5	84	ಹಳ್ಳ
191	90/5	ರಾಮಕೃಷ್ಣ ಬಿನ್ ಲೇ ಕಾಳೇಗೌಡ ವೈ.ಕೆ.ನಾಗರಾಜು ಬಿನ್ ಲೇ ಕಾಳೇಗೌಡ ನಿಂಗಮ್ಮ ಕೋಂ ಲೇ ಕಾಳೇಗೌಡ ಭಾಗ್ಯ ಕೋಂ ಚೌಡಯ್ಯ ಹೆಚ್.ಸಿ. ವೈ.ಕೆ.ರಾಮು ಬಿನ್ ಲೇ ಕಾಳೇಗೌಡ ಕೆ.ಕೃಷ್ಣಪ್ಪ ಬಿನ್ ಲೇ ಕಾಳೇಗೌಡ, ಅಣ್ಣೇಗೌಡ ಬಿನ್ ಲೇ ಕಾಳೇಗೌಡ (ಮೇಲಿನ ಜಂಟಿ)	0–05	–	0–05	ತರಿ	0.27	90/4	90/2	89 ಹಳ್ಳ	90/2
192	91/1	ಪುಟ್ಟಸ್ವಾಮಿ ಬಿನ್ ಲೇ ಕೆಂಪೇಗೌಡ ಪುಟ್ಟಮ್ಮ ಬಿನ್ ಲೇ ಕೆಂಪೇಗೌಡ ನಿಂಗಮ್ಮ ಕೋಂ ಲೇ ಶಿವಣ್ಣ ಕಾಳೇಗೌಡ ಬಿನ್ ಲೇ. ಕೆಂಪೇಗೌಡ ರಾಮಕೃಷ್ಣ ಬಿನ್ ಲೇ. ಕೆಂಪೇಗೌಡ (ಮೇಲಿನ ಜಂಟಿ)	0–37	–	0–37	ತರಿ	2.14	90	91/2	92	89
193	91/2	ಚಿಕ್ಕತಾಯಮ್ಮ ಬಿನ್ ಜವರೇಗೌಡ	0–08¾	–	0–08¾	ತರಿ	0.41	91/1	91/6	92	91/5
194	91/3	ಪುಟ್ಟಸ್ವಾಮಿ ಬಿನ್ ಲೇ ಕೆಂಪೇಗೌಡ ಪುಟ್ಟಮ್ಮ ಬಿನ್ ಲೇ ಕೆಂಪೇಗೌಡ ನಿಂಗಮ್ಮ ಕೋಂ ಲೇ ಶಿವಣ್ಣ ಕಾಳೇಗೌಡ ಬಿನ್ ಕೆಂಪೇಗೌಡ ರಾಮಕೃಷ್ಣ ಬಿನ್ ಲೇ ಕೆಂಪೇಗೌಡ (ಮೇಲಿನ ಜಂಟಿ)	0–08	–	0–08	ತರಿ	0.46	91/6	95	92	ಹಳ್ಳ
195	91/4	ಕೆಂಪಮ್ಮ ಕೋಂ ಲೇ ವೈ.ಕೆ.ತಿಮ್ಮೇಗೌಡ	0–15	–	0–15	ತರಿ	0.70	91/7	95	91/3	ಹಳ್ಳ
196	91/5	ನಿಂಗಮ್ಮ ಕೋಂ ಲೇ.ಲಿಂಗಯ್ಯ	0–08¾	–	0–08¾	ತರಿ	0.41	89	91/7	91/2	ಹಳ್ಳ
197	91/6	ನಿಂಗಮ್ಮ ಕೋಂ ಲೇ.ಲಿಂಗಯ್ಯ	0–08¾	–	0–08¾	ತರಿ	0.42	91/2	91/3	92	91/7
198	91/7	ಚಿಕ್ಕತಾಯಮ್ಮ ಬಿನ್ ಜವರೇಗೌಡ	0–08¾	–	0–08¾	ತರಿ	0.42	91/5	91/4	91/6	ಹಳ್ಳ
199	92/1	ದೇವಿ ಕೋಂ ಕೆಂಪಶೆಟ್ಟಿ	1–38	–	1–38	ಖುಷ್ಕಿ	1.99	91	93	81, 82, 84	92/2
200	92/2	ಕಾಳೇಗೌಡ ಉ ಸಣ್ಣಮರಿಗೌಡ ಬಿನ್ ತಿಮ್ಮೇಗೌಡ	1–32	–	1–32	ಖುಷ್ಕಿ	1.84	91	94	91/1	95, 91
201	93/1	ಬಸವೇಗೌಡ ಬಿನ್ ಚನ್ನೇಗೌಡ	1–10	–	1–10	ಖುಷ್ಕಿ	1.44	92	93/2	81	94
202	93/2	ಲಿಂಗೇಗೌಡ ಬಿನ್ ಸೋಮನಿಂಗ ಬೋರೇಗೌಡ	1–05	–	1–05	ಖುಷ್ಕಿ	1.32	93/1	93/3	109 81	94
203	93/3	ಕೋಡಿಗೌಡ	1–03	–	1–03	ಖುಷ್ಕಿ	1.28	93/2	93/4	109	94
204	93/4	ಬಸವೇಗೌಡ ಬಿನ್ ಚನ್ನೇಗೌಡ	0–20	–	0–20	ಖುಷ್ಕಿ	0.47	93/3	109	109	94
205	94/1	ಪುಟ್ಟಸ್ವಾಮಿ ಬಿನ್ ಲೇ ಕೆಂಪೇಗೌಡ ಪುಟ್ಟಮ್ಮ ಬಿನ್ ಲೇ ಕೆಂಪೇಗೌಡ ನಿಂಗಮ್ಮ ಕೋಂ ಲೇ ಶಿವಣ್ಣ ಕಾಳೇಗೌಡ ಬಿನ್ ಕೆಂಪೇಗೌಡ ರಾಮಕೃಷ್ಣ ಬಿನ್ ಲೇ ಕೆಂಪೇಗೌಡ	0–29	–	0–29	ಖುಷ್ಕಿ	0.93	92	94/2, 9	93	94/6, 7,8
206	94/2	ಎನ್.ಎನ್.ಲಕ್ಷ್ಮಿದೇವಮ್ಮ ಕೋಂ ಆನಂದ ವೈ.ಎನ್.	0–14	–	0–14	ಖುಷ್ಕಿ	0.36	94/1	94/9	93	94/9, 1
207	94/3	ಸಾವಿತ್ರಮ್ಮ ಕೋಂ ಲೇ ಎಂ ಸಿದ್ದೇಗೌಡ	0–19	–	0–19	ಖುಷ್ಕಿ	0.60	94/5	109	94/4,9	107 108
208	94/4	ಮಾದೇಗೌಡ ಬಿನ್ ಲೇಟ್ ಮಾದೇಗೌಡ	0–21	–	0–21	ಖುಷ್ಕಿ	0.68	94/9	109	93	94/3
209	94/5	ಸಾವಿತ್ರಮ್ಮ ಕೋಂ ಲೇ ಎಂ ಸಿದ್ದೇಗೌಡ	0–14	–	0–14	ಖುಷ್ಕಿ	0.45	94/6	94/3	94/1	107
210	94/6	ವೈ.ಡಿ.ಗೋಪಾಲ ಬಿನ್ ಕೆಂಪೇಗೌಡ ಉ.ದೊಳ್ಳೇಗೌಡ	0–04	–	0–04	ಖುಷ್ಕಿ	0.14	94/8	94/5	94/1	96
211	94/7	ಸಾವಿತ್ರಮ್ಮ ಕೋಂ ಲೇ ಎಂ.ಸಿದ್ದೇಗೌಡ	0–08	–	0–08	ಖುಷ್ಕಿ	0.26	95	94/8	94/1	96
212	94/8	ಸಾವಿತ್ರಮ್

224	96/3	ಸಾವಿತ್ರಮ್ಮ ಕೋಂ ಲೇ ಎಂ ಸಿದ್ದೇಗೌಡ	0–03	–	0–03	ತರಿ	0.15	96/2	96/5	94	96/4
225	96/4	ಮಾದೇಗೌಡ ಉ. ಚನ್ನಹ್ಯದೇಗೌಡ ಬಿನ್ ಗೋಸನ ಮಾದೇಗೌಡ	0–03	–	0–03	ತರಿ	0.20	96/2	96/5	96/3	ಹಳ್ಳ
226	96/5	ವೈ.ಡಿ.ಗೋಪಾಲ ಬಿನ್ ಕೆಂಪೇಗೌಡ ಉ.ದೊಳ್ಳೇಗೌಡ	0–05	–	0–05	ತರಿ	0.24	96/3 96/4	96/9	94	ಹಳ್ಳ
227	96/6	ವೈ.ಡಿ.ಗೋಪಾಲ ಬಿನ್ ಕೆಂಪೇಗೌಡ ಉ.ದೊಳ್ಳೇಗೌಡ	0–11	–	0–11	ತರಿ	0.52	96/5	107	94	ಹಳ್ಳ
228	97/1	ಎಮ್ಮೆ ಕೆಂಪನಕಾಳ– ಬಿನ್ ಕೆಂಪ	0–38	–	0–38	ತರಿ	1.17	98	97/2,3,6	ಹಳ್ಳ	99
229	97/2	ನಿಂಗಮ್ಮ ಕೋಂ ವೈ.ಕೆ. ಕಾಳೇಗೌಡ	0–13	–	0–13	ಖುಷ್ಕಿ ತರಿ	0.48	97/1	97/3	ಹಳ್ಳ	97/1
230	97/3	ನಿಂಗಮ್ಮ ಕೋಂ ವೈ.ಕೆ. ಕಾಳೇಗೌಡ ವೈ.ಡಿ.ಗೋಪಾಲ ಬಿನ್ ಕೆಂಪೇಗೌಡ ಉ. ದೊಳ್ಳೇಗೌಡ	0–09	–	0–09	ಖುಷ್ಕಿ ತರಿ	0.35	97/2	97/4	ಹಳ್ಳ	97/1,6
231	97/4	ಎನ್ ವೆಂಕಟೇಶ ಬಿನ್ ಲೇ ನಿಂಗಯ್ಯ	0–08	–	0–08	ಖುಷ್ಕಿ ತರಿ	0.32	97/3	97/4	ಹಳ್ಳ	97/6
232	97/5	ಎಮ್ಮೆ ಕೆಂಪನಕಾಳ– ಬಿನ್ ಕೆಂಪ	0–02	–	0–02	ತರಿ	0.09	97/4	97/8	ಹಳ್ಳ	97/6
233	97/6	ರಾಮ ಕೃಷ್ಣೇಗೌಡ ಬಿನ್ ಕೆಂಪೇಗೌಡ ಉ. ದೊಳ್ಳೇಗೌಡ	0–21	–	0–21	ಖುಷ್ಕಿ ತರಿ	0.56	97/1	97/7	97/8,5,4,3	99
234	97/7	ಶಿವಲಿಂಗಯ್ಯ – ಬಿನ್ ಬೋರಲಿಂಗಯ್ಯ ಶಿವರಾಮು	0–21	–	0–21	ಖುಷ್ಕಿ	0.55	97/6	ಹಳ್ಳ	97/8	99
235	97/8	ಸತೀಶ ಬಿನ್ ಕೆಂಪೇಗೌಡ ಉ. ದೊಳ್ಳೇಗೌಡ	0–20	–	0–20	ಖುಷ್ಕಿ ತರಿ	0.68	97/5	97/9,10	ಹಳ್ಳ	97/7.6
236	97/9	ಸತೀಶ ಬಿನ್ ಕೆಂಪೇಗೌಡ ಉ. ದೊಳ್ಳೇಗೌಡ	0–02	–	0–02	ತರಿ	0.09	97/8	97/10	ಹಳ್ಳ	97/8
237	97/10	ಜವರೇಗೌಡ–ಬಿನ್ ಕುರಿಬಸೇಗೌಡ	0–03	–	0–03	ತರಿ	0.14	97/9	ಹಳ್ಳ	ಹಳ್ಳ	97/8
238	98/1	ಪಾರ್ವತಿ ಕರೀಗೌಡ, (ಜಂಟಿ)	0–12	–	0–12	ತರಿ	0.53	ಹಳ್ಳ	97	ಹಳ್ಳ	98/2
239	98/2	ಪಾರ್ವತಿ ಕರೀಗೌಡ (ಮೇಲಿನ ಜಂಟಿ)	0–06	–	0–06	ತರಿ	0.27	ಹಳ್ಳ	97	98/1	98/3
240	98/3	ಪಾರ್ವತಿ ಕರೀಗೌಡ (ಮೇಲಿನ ಜಂಟಿ)	0–24	–	0–24	ತರಿ	1.15	ಹಳ್ಳ	97	98/2	98/4
241	98/4	ಪಾರ್ವತಿ ಕರೀಗೌಡ (ಮೇಲಿನ ಜಂಟಿ)	0–13	–	0–13	ತರಿ	0.58	ಹಳ್ಳ	97,99	98/3	98/5
242	98/5	ಕರೀಗೌಡ–ಬಿನ್ ಕೋರೇಗೌಡ	0–14	–	0–14	ತರಿ	0.62	ಹಳ್ಳ	99	98/4	100
243	99/1	ವೈ.ಕೆ. ಕೃಷ್ಣೇಗೌಡ ಬಿನ್ ಕೆಂಪೇಗೌಡ ಉ. ದೊಳ್ಳೇಗೌಡ	0–18	–	0–18	ಖುಷ್ಕಿ	0.42	98	99/8, 3	97	99/2
244	99/2	ರಾಮಕೃಷ್ಣೇಗೌಡ ಬಿನ್ ಕೆಂಪೇಗೌಡ ಉ. ದೊಳ್ಳೇಗೌಡ	0–17	–	0–17	ಖುಷ್ಕಿ	0.40	98	99/3	99/1	100
245	99/3	ಅಮ್ಮಯ್ಯ ಕೋಂ ಲೇ ಸಿದ್ದಶೆಟ್ಟಿ	0–24	–	0–24	ಖುಷ್ಕಿ	0.56	99/2	99/6,4	99/8	102
246	99/4	ಮಾದಶೆಟ್ಟಿ–ಬಿನ್ ಮಾದಶೆಟ್ಟಿ	0–06½	–	0–06½	ಖುಷ್ಕಿ	0.15	99/3	99/5	99/6	102
247	99/5	ಅಮ್ಮಯ್ಯ ಕೋಂ ಲೇ ಸಿದ್ದಶೆಟ್ಟಿ	0–12	–	0–12	ಖುಷ್ಕಿ	0.35	99/4	103	99/6	102
248	99/6	ಕೆಂಪಶೆಟ್ಟಿ –ಬಿನ್ ಮಾದಶೆಟ್ಟಿ	0–08½	–	0–08½	ಖುಷ್ಕಿ	0.35	99/3	103	99/7	99/4
249	99/7	ಸಣ್ಣೇಗೌಡ ಹೆಚ್.ಎನ್. ಬಿನ್ ನಿಂಗೇಗೌಡ	0–22	–	0–22	ಖುಷ್ಕಿ	0.65	99/8	103	99/8	99/6
250	99/8	ಸತೀಶ ಬಿನ್ ಕೆಂಪೇಗೌಡ ಉ. ದೊಳ್ಳೇಗೌಡ ವೈ.ಕೆ. ಕೃಷ್ಣೇಗೌಡ ಬಿನ್ ಕೆಂಪೇಗೌಡ ಉ. ದೊಳ್ಳೇಗೌಡ	1–04	–	1–04	ಖುಷ್ಕಿ	0.98	99/1	ಹಳ್ಳ	97	99/7
251	99/9	ಕೆಂಪಶೆಟ್ಟಿ –ಬಿನ್ ಮಾದಶೆಟ್ಟಿ	0–09½	–	0–09½	ಖುಷ್ಕಿ	0.23	99/3	99/5	99/6	102
252	99/10	ಮಾದಶೆಟ್ಟಿ–ಬಿನ್ ಮಾದಶೆಟ್ಟಿ	0–02	–	0–02	ಖುಷ್ಕಿ	0.08	99/6	99/11	99/7	99/4
253	99/11	ಚಿಕ್ಕಮಾದಶೆಟ್ಟಿ–ಬಿನ್ ಮಾದಶೆಟ್ಟಿ	0–08½	–	0–08½	ಖುಷ್ಕಿ	0.35	99/10	103	99/7	99/5
254	100/1	ಕಾಳೇಗೌಡ ಉ. ಸಣ್ಣಮರಿಗೌಡ – ಬಿನ್ ತಿಮ್ಮೇಗೌಡ	0–07¾	–	0–07¾	ಖುಷ್ಕಿ	0.22	ಹಳ್ಳ	99	98	100/3
255	100/2	ಕಾಳೇಗೌಡ ಉ. ಸಣ್ಣಮರಿಗೌಡ – ಬಿನ್ ತಿಮ್ಮೇಗೌಡ	0–21	–	0–21	ಖುಷ್ಕಿ	0.72	ಹಳ್ಳ	102	100/4	101
256	100/3	N. ಮನೋಹರ – ಬಿನ್ N ನಾರಾಯಣರಾವ್	0–21	–	0–21	ಖುಷ್ಕಿ	0.58	ಹಳ್ಳ	99, 102	100/1	100/4
257	100/4	N. ಮನೋಹರ – ಬಿನ್ N. ನಾರಾಯಣರಾವ್ ಮನೋಹರ – ಬಿನ್ ನಾರಾಯಣರಾವ್	0–36¼	–	0–36¼	ಖುಷ್ಕಿ	1.01	ಹಳ್ಳ	102	100/3	100/2
258	101/1	N. ಮನೋಹರ – ಬಿನ್ N. ನಾರಾಯಣರಾವ್	0–33	–	0–33	ಖುಷ್ಕಿ	0.84	101/3	101/2	100	ರಸ್ತೆ
259	101/2	ಎನ್ ವಿಮಲಮ್ಮ ಕೋಂ ಲೇಟ್ ಟಿ ನಾಗರಾಜು.	1–34	–	1–34	ಖುಷ್ಕಿ	1.34	101/1	102 103	100	ರಸ್ತೆ
260	101/3	N. ಮನೋಹರ – ಬಿನ್ N. ನಾರಾಯಣರಾವ್	0–33	–	0–33	ಖುಷ್ಕಿ	0.84	101/4	101/1	100	ರಸ್ತೆ
261	101/4	N. ಮನೋಹರ – ಬಿನ್ N. ನಾರಾಯಣರಾವ್	0–33	–	0–33	ಖುಷ್ಕಿ	0.84	101/5	101/3	100	ರಸ್ತೆ
262	101/5	N. ಮನೋಹರ – ಬಿನ್ N. ನಾರಾಯಣರಾವ್	0–33	–	0–33	ಖುಷ್ಕಿ	0.85	ಹಳ್ಳ	101/4	ಹಳ್ಳ	ರಸ್ತೆ
263	102/1	ವೈ.ಡಿ.ಗೋಪಾಲ ಬಿನ್ ಲೇ ಕೆಂಪೇಗೌಡ ಉ. ದೊಳ್ಳೇಗೌಡ ವೈ.ಕೆ. ಕೃಷ್ಣೇಗೌಡ ಬಿನ್ ಕೆಂಪೇಗೌಡ ಉ. ದೊಳ್ಳೇಗೌಡ	0–33	–	0–33	ಖುಷ್ಕಿ	0.85	102/5	102/4	99	102/2
264	102/2	ಗೌರಮ್ಮ–ಕೋಂ ಬಸವಯ್ಯ, ಚಿಕ್ಕಣ್ಣ– ಬಿನ್ ಕಾಳಯ್ಯ, ಚನ್ನೇಗೌಡ – ಬಿನ್ ಚನ್ನೇಗೌಡ	1–38	–	1–38	ಖುಷ್ಕಿ	4.64	101	104/2	102/1,5	102/3
265	102/3	ಜವರಯ್ಯ – ಮೋಟಯ್ಯ ಕಾಡಯ್ಯ, (ಮೇಲಿನಜಂಟಿ) ಚಿಕ್ಕಣ್ಣ–ಬಿನ್ ಕಾಳಯ್ಯ	1–12	–	1–12	ಖುಷ್ಕಿ	2.05	101	102/4	102/2	103
266	102/4	ಜವರಯ್ಯ – ಮೋಟಯ್ಯ ಕಾಡಯ್ಯ, (ಜಂಟಿ)	1–28	–	1–28	ಖುಷ್ಕಿ	2.16	102/2	103	99	103
267	102/5	ಎಸ್.ಚಂದ್ರಮೌಳಿ ಬಿನ್ ಬಿ.ಸಿದ್ದೇಗೌಡ	0–30	–	0–30	ಖುಷ್ಕಿ	0.77	100	102/1	99	102/2
268	103/1	ಜೋಗೀಗೌಡ – ಬಿನ್ ಬೀಸೇಗೌಡ	0–08	–	0–08	ಖುಷ್ಕಿ	0.19	101	103/2	102	ರಸ್ತೆ
269	103/2	ಜೋಗೀಗೌಡ – ಬಿನ್ ಬೀಸೇಗೌಡ	0–14	–	0–14	ಖುಷ್ಕಿ	0.42	103/1	103/7	102	ರಸ್ತೆ
270	103/3	ಸಿದ್ದ ಬಿನ್ ಓಲಗೈಕಾಳ	1–08	–	1–08	ಖುಷ್ಕಿ	1.37	99	ಹಳ್ಳ 105	106	103/4
271	103/4	ಬಸಮ್ಮ ಕೋಂ ಲೇ ಜೋಗಯ್ಯ ಅಂದಾನಿ ಬಿನ್ ಲೇ ಜೋಗಯ್ಯ ಉಮೇಶ ಟಿ ಜೆ ಬಿನ್ ಲೇ ಜೋಗಯ್ಯ ಪ್ರಸನ್ನ ಜೆ ಬಿನ್ ಲೇ ಜೋಗಯ್ಯ	0–29	0–09	0–20	ಖುಷ್ಕಿ	0.39	102	105	103/3	103/4
272	103/5	ಬಸಮ್ಮ ಕೋಂ ಲೇ ಜೋಗಯ್ಯ ಅಂದಾನಿ ಬಿನ್ ಲೇ ಜೋಗಯ್ಯ ಉಮೇಶ ಟಿ ಜೆ ಬಿನ್ ಲೇ ಜೋಗಯ್ಯ ಪ್ರಸನ್ನ ಜೆ ಬಿನ್ ಲೇ ಜೋಗಯ್ಯ (ಮೇಲಿನ ಜಂಟಿ)	0–10	0–01	0–09	ಖುಷ್ಕಿ	0.21	ರಸ್ತೆ	103/4	103/4	ರಸ್ತೆ
273	103/6	ಸಿದ್ದ – ಬಿನ್ ಕಾಳ	0–04	–	0–04	ಖುಷ್ಕಿ	0.10	103/2	103/4	105	ರಸ್ತೆ
274	103/7	ಜೋಗೀಗೌಡ – ಬಿನ್ ಬೀಸೇಗೌಡ	0–10	–	0–10	ಖುಷ್ಕಿ	0.30	103/2	ರಸ್ತೆ	103/6	ರಸ್ತೆ
275	104/1	ಸಿ.ಬೋರೇಗೌಡ – ಬಿನ್ ಚನ್ನೇಗೌಡ	1–24½	0–03	1–21½	ಖುಷ್ಕಿ	1.55	105, 104/4	104/2	105	ರಸ್ತೆ
276	104/2	ವೈ.ಬಿ.ಪ್ರಶಾಂತ್ ಬಿನ್.ಸಿ.ಬೋರೇಗೌಡ	1–05	0–02	1–03	ಖುಷ್ಕಿ	1.11	104/1	104/3	105	ರಸ್ತೆ
277	104/3	ವೈ.ಬಿ.ಪ್ರಶಾಂತ್ ಬಿನ್.ಸಿ.ಬೋರೇಗೌಡ	1–14	0–02	1–12	ಖುಷ್ಕಿ	1.33	104/2	113	105	ರಸ್ತೆ
278	104/4	ಶಾಂತಮ್ಮ ಕೋಂ ಲೇ.ಸಿ ಚನ್ನೇಗೌಡ	0–03½	–	0–03½	ಖುಷ್ಕಿ	0.09	103	104/1	105	ರಸ್ತೆ
279	105/1	ಸರೋಜಮ್ಮ ಕೋಂ.ಸಿ ಬೋರೇಗೌಡ	0–29	–	0–29	ಖುಷ್ಕಿ	1.01	107, 106	105/2	108	105/3
280	105/2	ಸರೋಜಮ್ಮ ಕೋಂ.ಸಿ ಬೋರೇಗೌಡ	1–05	–	1–05	ಖುಷ್ಕಿ	1.56	105/1	118	112, 108	104
281	105/3	ಸರೋಜಮ್ಮ ಕೋಂ.ಸಿ ಬೋರೇಗೌಡ	0–20	–	0–20	ಖುಷ್ಕಿ	0.68	106	104	105/1	105/4
282	105/4	ಸಿ.ಬೋರೇಗೌಡ – ಬಿನ್ ಚನ್ನೇಗೌಡ	0–38	–	0–38	ಖುಷ್ಕಿ	1.31	ಹಳ್ಳ,106	104	105/3	105/5
283	105/5	ಶಾಂತಮ್ಮ ಕೋಂ ಲೇ.ಸಿ ಚನ್ನೇಗೌಡ (ಆಕಾರ್ ಬಂದ್ ಮೋಡಿಯಾಗಿದ್ದು ಆರ್.ಟಿ.ಸಿ ಇಂಡೀಕರಣವಾಗಿರುವುದಿಲ್ಲ)	3–24	–	3–24	ಖುಷ್ಕಿ	4.96	ಹಳ್ಳ	104	105/4 105/5B	105/5 A
284	106/1	ಬಸವೇಗೌಡ – ಬಿನ್ ಕುರಿಬಸೇಗೌಡ	0–24	–	0–24	ತರಿ	1.19	ಹಳ್ಳ	106/3	106/2	105
285	106/2	ಎನ್.ಸಿ ದಿವ್ಯಮಣಿ ಕೋಂ ಟಿ ಯೋಗೇಂದ್ರ	0–09	–	0–09	ತರಿ	0.36	ಹಳ್ಳ	105	106/3,4,5	106/7,8
286	106/3	ಎನ್.ಸಿ ದಿವ್ಯಮಣಿ ಕೋಂ ಟಿ ಯೋಗೇಂದ್ರ	0–05	–	0–05	ತರಿ	0.26	106/1	106/4	106/2	105
287	106/4	ಎನ್.ಸಿ ದಿವ್ಯಮಣಿ ಕೋಂ ಟಿ ಯೋಗೇಂದ್ರ	0–07	–	0–07	ತರಿ	0.35	106/3	106/5	106/2	105
288	106/5	ಎನ್.ಸಿ ದಿವ್ಯಮಣಿ ಕೋಂ ಟಿ ಯೋಗೇಂದ್ರ	0–05	–	0–05	ತರಿ	0.21	106/4	105	106/2	105
289	106/6	ಶಾಂತಮ್ಮ ಕೋಂ ಲೇ.ಸಿ ಚನ್ನೇಗೌಡ	0–01	–	0–01	ತರಿ	0.04	ಹಳ್ಳ	106/7	107	106/2
290	106/7	ಸಿ.ಬೋರೇಗೌಡ – ಬಿನ್ ಚನ್ನೇಗೌಡ	0–02	–	0–02	ತರಿ	0.10	106/6	106/8	107	106/2
291	106/8	ಸಿ.ಬೋರೇಗೌಡ – ಬಿನ್ ಚನ್ನೇಗೌಡ	0–01	–	0–01	ತರಿ	0.05	106/7	105	107	106/2
292	107/1	ಕುರಿಬಸೇಗೌಡ ಜವರೇಗೌಡ– ಬಿನ್ ಕುರಿಬಸವೇಗೌಡ ಜವರೇಗೌಡ–ಬಿನ್ ಕುರಿಬಸವೇಗೌಡ	0–31	–	0–31	ತರಿ	1.53	96	107/2	94	106
293	107/2	ಜವರೇಗೌಡ ಬಿನ್ ಕುರಿಬಸೇಗೌಡ ಎನ್.ಸಿ. ದಿವ್ಯಮಣೀ ಕೋಂ ಟಿ ಯೋಗೇಂದ್ರ	0–27	–	0–27	ತರಿ	1.20	107/1	107/3	94	106
294	107/3	ಎನ್.ಸಿ. ದಿವ್ಯಮಣಿ ಕೋಂ ಟಿ ಯೋಗೇಂದ್ರ	0–32	–	0–32	ತರಿ	1.75	107/2	108	94	106
295	108/1	ಎನ್.ಸಿ.ದಿವ್ಯಮಣಿ ಕೋಂ ಟಿ ಯೋಗೇಂದ್ರ	0–07	–	0–07	ತರಿ	0.34	107	108/7	94	108/2
296	108/2	ಎನ್.ಸಿ. ದಿವ್ಯಮಣಿ ಕೋಂ ಟಿ ಯೋಗೇಂದ್ರ	0–11	–	0–11	ತರಿ	0.42	107	108/3	108/1,7	105
297	108/3	ಸಣ್ಣಮ್ಮ ಕೋಂ ಲೇ. ಈರೇಗೌಡ ಉ. ಕುಂಟೇಗೌಡ ಜೆ. ಸ್ವಾಮಿ ಬಿನ್ ಲೇ. ಜವರೇಗೌಡ ಕಮಲಮ್ಮ ಕೋಂ ಈರೇಗೌಡ	0–21	–	0–21	ತರಿ	0.79	108/1,2,7	108/4,5	109	105
298	108/4	ಕೆ. ರವಿ ಬಿನ್ ಕೃಷ್ಣೇಗೌಡ	0–21	–	0–21	ತರಿ	0.98	108/3	112	109	108/5
299	108/5	ಸಣ್ಣಮ್ಮ ಕೋಂ ಲೇ. ಈರೇಗೌಡ ಉ. ಕುಂಟೇಗೌಡ	0–12	–	0–12	ತರಿ	0.56	108/3	108/6	108/4	105
300	108/6	ಎನ್.ಎಸ್. ಚಲುವೇಗೌಡ ಬಿನ್ ಲೇ ಸಿಂಗ್ರಿಗೌಡ ಉ ನರಸಿಂಹೇಗೌಡ	0–12	–	0–12	ತರಿ	0.56	108/5	112	112	105
301	108/7	ಎನ್.ಸಿ. ದಿವ್ಯಮಣಿ ಕೋಂ ಟಿ ಯೋಗೇಂದ್ರ	0–07	–	0–07	ತರಿ	0.27	108/1	108/3	94, 109	108/2
302	109/1	ಕೃಷ್ಣೇಗೌಡ ಬಿನ್ ಮಾದೇಗೌಡ ಶಂಕರೇಗೌಡ ಬಿನ್ ಮಾದೇಗೌಡ (ಆಕಾರ್ ಬಂದ್ ಮೋಡಿಯಾಗಿದ್ದು ಆರ್.ಟಿ.ಸಿ. ಇಂಡೀಕರಣವಾಗಿರುವುದಿಲ್ಲ)	1–23	0–03	1–20	ಖುಷ್ಕಿ	1.39	93 94	109/4	109/2	109/4
302	109/2	ಕೃಷ್ಣೇಗೌಡ ಬಿನ್ ಮಾದೇಗೌಡ, ಶಂಕರೇಗೌಡ ಬಿನ್ ಮಾದೇಗೌಡ (ಮೇಲಿನ ಜಂಟಿ)	1–00	–	1–00	ಖುಷ್ಕಿ	1.26	81	109/5,4	74	109/1
303	109/3	ಮಾದೇಗೌಡ ಬಿನ್ ಲೇಟ್ ಮಾದೇಗೌಡ	0–20	–	0–20	ಖುಷ್ಕಿ	0.45	93	109/6	109/2	109/6
304	109/4	ವೈ.ಎಸ್. ರವಿ ಬಿನ್ ಲೇಟ್ ಸಿದ್ದಯ್ಯ, ವೈ.ಎಸ್. ನಟರಾಜು ಬಿನ್ ಲೇಟ್ ಸಿದ್ದಯ್ಯ ವೈ.ಎಸ್. ಸುರೇಶ್ ಬಿನ್ ಲೇಟ್ ಸಿದ್ದಯ್ಯ	2–26	1–26	1–00	ಖುಷ್ಕಿ	0.93	109/5	110	73	111
305	109/5	ಹೆಚ್. ಸುನೀಲ್ ಕುಮಾರ್ ಬಿನ್ ಲೇ.ಹೆಚ್ ಹೊನ್ನಪ್ಪ	1–02	0–02	1–00	ಖುಷ್ಕಿ	0.93	74	109/4	73	109/4
306	109/6	ಹೆಚ್. ಸುನೀಲ್ ಕುಮಾರ್ ಬಿನ್ ಲೇ. ಹೆಚ್. ಹೊನ್ನಪ್ಪ	2–05	0–05	2–00	ಖುಷ್ಕಿ	1.85	109/1	111	109/4,5	103
307	110	ಈರೇಗೌಡ ಬಿನ್ ಗೆಂಡೆನಿಂಗೇಗೌಡ	4–36	–	4–36	ಖುಷ್ಕಿ	5.64	111	67	67, 109	ಹಳ್ಳ
308	111/1	ಶಾಂತಮ್ಮ ಕೋಂ ಚನ್ನೇಗೌಡ	1–09	–	1–09	ಖುಷ್ಕಿ	1.56	109	110	111/2	ರಸ್ತೆ
309	111/2	ಚನ್ನಮ್ಮ ಕೋಂ ಲೇ. ಚನ್ನೇಗೌಡ	1–10	0–02	1–08	ಖುಷ್ಕಿ	1.34	109	110	109	ರಸ್ತೆ
310	112/1	ಈರೇಗೌಡ ಬಿನ್ ಗೆಂಡೆನಿಂಗೇಗೌಡ	0–09	–	0–09	ತರಿ	0.32	108	112/2	109	108
311	112/2	ಮರಿಗೌಡ ಬಿನ್ ದೊಡ್ಡೇಗೌಡ ಸಣ್ಣಮ್ಮ ಕೋಂ ಲೇ ಚಿಕ್ಕಣ್ಣ	0–06	–	0–06	ತರಿ	0.21	112/1	112/3	109	108
312	112/3	ಎನ್.ಎಸ್. ದೇವರಾಜು ಬಿನ್ ಲೇ ಸಿಂಗ್ರೀಗೌಡ ಉ ನರಸಿಂಹೇಗೌಡ	0–09	–	0–09	ತರಿ	0.48	112/1	112/15, 4, 16, 12, 13	109	108
313	112/4	ಕೆಂಪೇಗೌಡ ಬಿನ್ ಲೇ. ಚಿಕ್ಕತಾಯಮ್ಮ ಕೋಂ ಚಿಕ್ಕ ಹೈದೇಗೌಡ	0–02	–	0–02	ತರಿ	0.09	112/3	112/5, 16	112/15	112/3
314	112/5	ಪ್ರಭಾವತಿ ಕೋಂ ಸಿ ಕೃಷ್ಣ	0–09	–	0–09	ತರಿ	0.41	112/15,4	112/6	109	112/16
315	112/6	ಎನ್.ಎಸ್. ಚಲುವೇಗೌಡ ಬಿನ್ ಲೇ. ಸಿಂಗ್ರೀಗೌಡ ಉ ನರಸಿಂಹೇಗೌಡ	0–15	–	0–15	ತರಿ	0.66	112/5	112/7	ರಸ್ತೆ	112/3
316	112/7	ನಿಂಗಮ್ಮ ಕೋಂ ಲೇ ಮರಿಗೌಡ	0–10	–	0–10	ತರಿ	0.44	112/6	112/9	ರಸ್ತೆ	112/11
317	112/8	ಎನ್ ಎಸ್ ರವಿ ಬಿನ್ ಲೇ ಸಿಂಗ್ರೀಗೌಡ ಉ ನರಸಿಂಹೇಗೌಡ	0–03	–	0–03	ತರಿ	0.14	112/7	144	ರಸ್ತೆ	112/9
318	112/9	ಮರಿಗೌಡ ಬಿನ್ ದೊಡ್ಡೇಗೌಡ ಸಣ್ಣಮ್ಮ ಕೋಂ ಲೇ ಚಿಕ್ಕಣ್ಣ	0–05	–	0–05	ತರಿ	0.18	112/7	144	112/8	112/10
319	112/10	ನಿಂಗಮ್ಮ ಕೋಂ ಮರಿಲಿಂಗೇಗೌಡ	0–15	–	0–15	ತರಿ	0.65	112/11	144	112/9	113
320	112/11	ಎನ್.ಇ. ಶಿವಕುಮಾರ್ ಬಿನ್ ದೊಡ್ಡಈರೇಗೌಡ	0–15	–	0–15	ತರಿ	0.65	112/6	112/10	112/7	113
321	112/12	ಕೆಂಪೇಗೌಡ ಬಿನ್ ಲೇ ಚಿಕ್ಕತಾಯಮ್ಮ ಕೋಂ ಚಿಕ್ಕಹೈದೇಗೌಡ	0–02	–	0–02	ತರಿ	0.09	112/3	112/6	112/16	112/13
322	112/13	ನಿಂಗಮ್ಮ ಕೋಂ ಲೇ ಮರಿಲಿಂಗೇಗೌಡ	0–07	–	0–07	ತರಿ	0.31	112/3	112/11	112/6	112/14
323	112/14	ಪ್ರಭಾವತಿ ಕೋಂ ಸಿ ಕೃಷ್ಣ	0–08	–	0–08	ತರಿ	0.28	108	112/11	112/13	105, 113
324	112/15	ಕೆಂಪೇಗೌಡ ಬಿನ್ ಲೇ ಚಿಕ್ಕತಾಯಮ್ಮ ಕೋಂ ಚಿಕ್ಕಹೈದೇಗೌಡ	0–02	–	0–02	ತರಿ	0.09	112/3	112/5	112/4	109
325	112/16	ಕೆಂಪೇಗೌಡ ಬಿನ್ ಲೇ.ಚಿಕ್ಕತಾಯಮ್ಮ ಕೋಂ ಚಿಕ್ಕಹೈದೇಗೌಡ	0–02	–	0–02	ತರಿ	0.07	112/3	112/6	112/5	112/16
326	113/1	ಶಿವಮ್ಮ ಕೋಂ ಲೇ. ಹನುಮೇಗೌಡ	1–36	–	1–36	ಖುಷ್ಕಿ	1.19	105	144	112	ರಸ್ತೆ
327	113/2	ಹೆಚ್ ಶಂಕರೇಗೌಡ ಬಿನ್ ಲೇ ಹನುಮೇಗೌಡ ಪುಟ್ಟತಾಯಮ್ಮ ಬಿನ್ ಹನುಮೇಗೌಡ	2–16	–	2–16	ಖುಷ್ಕಿ	4.31	104	114	113/1	113/3
328	113/3	ಎಂ.ಕೆ. ಹೇಮಂತ ಬಿನ್ ಕಾಳೇಗೌಡ ಉ. ನಾಥಪ್ಪ ಎಂ.ಕೆ. ಸಂತೋಷ್ ಬಿನ್ ಕಾಳೇಗೌಡ ಉ. ನಾಥಪ್ಪ	2–15	–	2–15	ಖುಷ್ಕಿ	2.21	104	114	113/2	ರಸ್ತೆ
329	114	ಈರೇಗೌಡ ಬಿನ್ ಚನ್ನೇಗೌಡ	2–17	–	2–17	ಖುಷ್ಕಿ	2.26	113	115	144	ರಸ್ತೆ
330	115	ಚನ್ನಮ್ಮ ಕೋಂ ಜೋಗೀಗೌಡ ಸುರೇಶ್ ಬಿನ್ ನಿಂಗಯ್ಯ ಉ. ಸಣ್ಣಯ್ಯ ನಿಂಗಯ್ಯ ಬಿನ್ ನಿಂಗಯ್ಯ ಉ.ಸಣ್ಣಯ್ಯ	4–22	–	4–22	ಖುಷ್ಕಿ	5.30	144	116	117	ರಸ್ತೆ
331	116	ಜವರೇಗೌಡ ಬಿನ್ ಲಿಂಗೇಗೌಡ ಪುಟ್ಟಮ್ಮ ಕೋಂ ಹೆಚ್ ಲಿಂಗಯ್ಯ	5–27	–	5–27	ಖುಷ್ಕಿ	5.28	115	119 120	117	ರಸ್ತೆ
332	117	ಜೆ. ಸ್ವಾಮಿ ಬಿನ್ ಲೇ. ಜವರೇಗೌಡ ಕಮಲಮ್ಮ ಕೋಂ ಈರೇಗೌಡ	3–08	–	3–08	ಖುಷ್ಕಿ	2.98	ಹಳ್ಳ 144	118,119	ಹಳ್ಳ	115, 116, 119
333	118/1	ಸತೀಶ ಬಿನ್ ತಿಮ್ಮೇಗೌಡ	0–24	–	0–24	ಖುಷ್ಕ

KSEB KERALA STATE ELECTRICITY BOARD LIMITED - E-TENDER NOTICE

O/o the Chief Engineer, REES, Vydyuthi Bhavanam, Pattom, Thiruvananthapuram.

E-Tender ID:2022_KSEB_486441_1

PAC-Rs 1,30,41,180/- Last Date:27.04.2022 5.00 pm

Visit www.etenders.kerala.gov.in & www.kseb.in

Ref. PR/MC1/ E347/E-Tender/2022

TAMIL NADU GENERATION AND DISTRIBUTION CORPORATION LTD: Notice Inviting Tenders (E- Tendering Process)

Sl. No	Tender Inviting Authority	Specification No. and Description of works / Materials	Due date & time for Submission of e-Tender
1.	CE / MECH / COAL	COAL-108 / dated.13.04.2022 Movement of 2.6 LT +/- 10% coal from MCL mines namely Hingula, Ananta, Garjanbahal, Lakhanpur and Kulda under RCR mode in coordination with coal companies, railways and port authorities for supervision of coal loading at mines, transportation of coal by road to nearby railway/good shed sidings, stacking at railway/good shed sidings, transportation, stacking and handling of coal at the nearby port, loading of coal into the vessel and further movement of coal from port to Kamajarar port, Ennore/Karaikal port as per the delivery schedule by sea route	27.04.2022 up to 11.30 Hours

The tender Specification can be down loaded from websites, www.tangedco.gov.in,www.tenders.tn.gov.in. https://tntenders.gov.in/nicgep/app at free of cost. Tender will be opened through the NIC portal.

DIPR /1924/ Tender / 2022 CHIEF ENGINEER/MECHANICAL/COAL

MSIL Mysore Sales International Limited

Pharmacy Division, MSIL House, No. 36, Cunningham Road, Bangalore - 560 052. Tel: 080-2226 4021/25

No. : MSIL/PHARMA/004/2021-22/Call-2 Date :21.04.2022

Short-Term e-Tender Notification

Short-Term Tender is invited for **"Supervision, Marketing and Assisting in Expansion of Business for Pharma Outlets throughout Karnataka".** Last date and time for submitting Tender is **05.05.2022 before 4.00PM.** For more details visit **https://eproc.karnataka.gov.in**

Sd/- Chief General Manager (Pharma)

GOVERNMENT OF ODISHA, "e"-PROCUREMENT NOTICE WORKS DEPARTMENT

E-mail : ceworldbankprojects@gmail.com

3rd corrigendum to Bid Identification No. CE-W.B.P. (O) - 27 / 2021-22 File No - P-IM-Misc.10/2008 (Pt.)

B-59: The tender invited for the work at (Sl No.06) Improvement and widening to Karapalli Markandi road from 9/850km to 17/380km. (ODR) from SL to DL) in the District of Ganjam under NABARD Assistance, Tender ID No.2022_EICCL_75618_6 is hereby cancelled.

All other terms and conditions remain unchanged.

Sd/- Chief Engineer

World Bank Project, Odisha OIPR-34003/11/0003/2223

KARNATAKA INDUSTRIAL AREAS DEVELOPMENT BOARD

(A Government of Karnataka Undertaking)

49, 4th & 5th Floors, 'East Wing', Khanija Bhavan, Race Course Road, Bengaluru - 560 001.

Phone : 080-22265383 Website: www.kiadb.in

e-mail: cdoce2@kiadb.in or jdtp@kiadb.in

No: IADB/ENGG/EIA/EC/ETND-EC-11/828/2022-23 Date:20-04-2022

NOTICE INVITING TENDER TO PROVIDE CONSULTANCY SERVICES FOR OBTAINING ENVIRONMENTAL CLEARANCE (EC)

(Through GOK e – Procurement Portal Only)

KIADB is inviting tenders under two cover systems for Providing Consultancy Services for preparing EIA, SIS studies etc., to obtain Environmental Clearance (EC) from State Environmental Impact Assessment Authority (SEIAA)/Ministry of Environment, Forest & Climate Change (MoEF&CC), Consent for Establishment (CFE) from Karnataka State Pollution Control Board (KSPCB) and Half yearly compliance report to be submitted as per the statue for EC & CFE conditions, for 3 years for the following Industrial Areas.

Sl. No.	Proposed name of the new industrial area	Approx. Extent	EMD (Rs in lakhs)
1	Hassana Industrial Area, Doddahonnenahalli, Kaachanayakanahalli, Bommanayakanahalli, Kasturvalli, Bustenahalli, Gavenahalli and Aaduvalli Villages, Hassan Taluk & Distrct.	1057-24 Acres (427.99 Ha)	2.00
2	Doothanuru Kaval Industrial Area, K.Aladahalli village, Shanthigrama Hobli, Hassan Taluk & Dandiganhalli Hobli Channarayapattana Taluk, Hassan District.	177-11 Acres (71.74 Ha)	2.00

The firms who are listed as Accredited Consultants in the accredited list of Ministry of Environment and Forest, New Delhi are eligible to participate in the tender. The agency has to apply separately for the Individual Industrial Area. The EMD amount as per the above table should be paid through e-payment in the e- procurement portal only using any of the four modes namely: Credit Card, Direct Debit, National Electronic Fund Transfer (NEFT), and Over the Counter (OTC).

Applicants may download bidding documents from the e-procurement portal **https://eproc.karnataka.gov.in**

Scheduled of dates are as follows:

- Last date to receive pre bid queries: **05-05-2022** up to 5.00 pm
- Pre-bid meeting will be held on: **07-05-2022** at 12.00 noon
- Last date for submission of bid is : **10-05-2022** up to 4.00 pm
- Time and date of opening of Technical bid is on: **12-05-2022** at 11.30 am

Sd/-

Chief Engineer-2

KIADB, Bengaluru.

DIPR/CP/228/MAA/2022-23

ANDHRA PRADESH CENTRAL POWER DISTRIBUTION CORPORATION LIMITED

Dr.Y.S.R VIDYUT SOUDHA, CORPORATE OFFICE, ITI COLLEGE ROAD, VIJAYAWADA-520 008.

E-Procurement Notice

Tender notification No: CPMPT- 01/2022-23 of APCPDCL/CGM (P&MM), Dt: 21-04-2022

APCPDCL invites online bids under e-procurement for New Transformer Oil With Drums, Tenderers can have further details and download the tender schedules from e-Procurement marketplace from 21-04-2022 i.e., https://tender.apeprocurement.gov.in (published by APCPDCL). Ph:0866 2955455 & Email: cgmpmm.cpdcl@apcpdcl.in.

Chief General Manager/ P&MM, APCPDCL, Andhra Pradesh

National Health Mission

Karnataka State Health & Family Welfare Society

Arogya Soudha, 1st Floor, Magadi Road, Bengaluru-560023

Ph: 080-23113584, e-mail: pdrch-hfws@karnataka.gov.in

No.: NHM/DD/CH/06/2020-21 Date : 16.04.2022

TENDER NOTIFICATION (Through e-Procurement)

Tender for Printing and Supply of HBYC Documents under Child Health Program of NHM

National Health Mission invites tender from reputed printers for Printing and supply of HBYC Documents under Child Health Program of NHM along with necessary documents.

The detailed notification regarding eligibility and other details can be obtained by logging on to **www.eproc.karnataka.gov.in** The tender document can be downloaded through e-procurement portal from **21.04.2022 at 11.30 Hrs.** onwards and last date for receipt of tender is **04.05.2022 on or before 17.30 Hrs.**

Further details can be obtained from the undersigned during the office hours from **11.00 AM to 5.30 PM.**

Sd/-

Project Director (RCH)

DIPR/CP/220/Yakshi/2022-23

COVID-19. DO NOT PANIC, BE AWARE

Wear Mask | 6 Feet Follow Physical Distancing | Maintain Hand Hygiene

BRUHAT BENGALURU MAHANAGARA PALIKE

Office of the Executive Engineer, Mahadevapura Division, Bengaluru - 560 048.

No.EE/MDP/TN-/01/2022-23 Date: 20.04.2022

INVITATION FOR SHORT TERM TENDER

(Through GOK e-Procurement Portal only)

The Executive Engineer, Mahadevapura Division, invites the item rate tenders from eligible contractors for various construction works detailed in the table below.

Sl. No.	Ward No.	Est. Cost (Rs. in lakhs)	EMD (in Rs.)	No. of Works
Reserved for SC Category (2nd Call)				
1	84	11.35	14,188	1
2	82	10.00	12,500	1
3	85	10.00	12,500	1
4	86	30.00	37,500	1
5	150	20.00	25,000	1
Reserved for ST Category (2nd Call)				
6	83	10.00	12,500	1
7	149	10.00	12,500	1
8	85	16.35	20,438	1
9	150	20.00	25,000	1
10	84	10.00	12,500	1
11	85	10.00	12,500	1
Reserved for General Category (2nd Call)				
12	83	10.00	25,000	4
13	84	5.00 to 10.00	12,500 to 25,000	5
14	85	10.00 to 40.00	25,000 to 40,000	4
15	149	10.00	25,000	2
16	54	10.00 to 16.35	25,000 to 40,875	5
17	82	10.00 to 15.00	25,000 to 37,500	2
18	86	5.00 to 27.00	12,500 to 54,000	2
19	150	10.00 to 40.00	25,000 to 80,000	6
Two Cover System (2nd Call)				
20	150	195.00	2,92,500	1
			Total Works	**42**

1) Tender documents may be downloaded from GOK e-Procurement portal **https://eproc.karnataka.gov.in on 26.04.2022, 4.00 pm onwards. 2)** Last date for uploading the tenders **: 04.05.2022 upto 4.00 pm 3)** Date of opening of tender: **05.05.2022 at 4.30 pm**. Further details may be obtained from the above office during office hours & also from website: **https://eproc.karnataka.gov.in**

Sd/- Executive Engineer, Mahadevapura Division.

HAVE SYMPTOMS OF COVID-19? CALL APTHAMITRA ON 14410

Wear Mask | 6 Feet Follow Physical Distancing | Maintain Hand Hygiene

GOVERNMENT OF KARNATAKA

OFFICE OF THE TOWN MUNICIPAL COUNCIL HUMNABAD DIST: BIDAR

NO. HMC/ENG/TENDER/CR-/2022-23/ DATE: 18.04.2022

TERM TENDER NOTIFCATION

1) Name of work : INDENT No.127334, 2) Estimated cost: As per e-portal, 3) Eligibility of Agency / Consultant: As per e-portal, 4) EMD amount : As per e-portal, 5) Last date for submission of tender : 6-05-2022, 04:00PM, 6) Technical bid opening : 07-05-2022, 04:30PM, 7) Address for communication: Chief Officer, Town Municipal Council Humnabad. Ph & Fax:08483--271712, Email :itstaff_ulb_humnabad@yahoo.com, 8) Website www.eproc.karnataka.gov.in

Sd/- Chief Officer,

Town Municipal Council Humnabad

DIPR/Bidar/27/MC&A/2022-23

ಕರ್ನಾಟಕ ಸರ್ಕಾರ ಜಿಲ್ಲಾ ಪಂಚಾಯತ್

ಜಿಲ್ಲಾ ಆಯುಷ್ ಕಛೇರಿ, ದಾವಣಗೆರೆ.

ಪಂಚಾಯತ್‌ರಾಜ್ ಕಾರ್ಯಪಾಲಕ ಇಂಜಿನಿಯರಿಂಗ್ ವಿಭಾಗೀಯ ಕಛೇರಿಯ ಆವರಣ, ಪಿ.ಬಿ. ರಸ್ತೆ, ದಾವಣಗೆರೆ-577001.

E-mail: dao.davangere09@gmail.com 08192-221129

ಸಂ: ಜಿಆಕ/182/ಹೊ.ಗು.ಗ್ರೂಪ್-ಡಿ/2021-22 ದಿನಾಂಕ: 13.04.2022

ಅಲ್ಪಾವಧಿ ಮರು ಟೆಂಡರ್ ಪ್ರಕಟಣೆ

2022-23ನೇ ಸಾಲಿನ ಆರ್ಥಿಕ ವರ್ಷದಲ್ಲಿ ಜಿಲ್ಲಾ ಆಯುಷ್ ಕಛೇರಿ, ದಾವಣಗೆರೆ, ವ್ಯಾಪ್ತಿಯಲ್ಲಿ ಬರುವ ಸರ್ಕಾರಿ ಆಯುರ್ವೇದ ಚಿಕಿತ್ಸಾಲಯಗಳಿಗೆ ಮತ್ತು ಜಿಲ್ಲಾ ಆಯುಷ್ ಕಛೇರಿಗೆ ಮಂಜೂರಾತಿಯಾಗಿದ್ದು, ಹಾಲಿ ಖಾಲಿ ಇರುವಂತಹ ಹೊರಗುತ್ತಿಗೆ ಆಧಾರದ ಮೇಲೆ 25 ಸಂಖ್ಯೆ ಗ್ರೂಪ್ 'ಡಿ' ನೌಕರರ ಸೇವೆ ಒದಗಿಸಲು ಅಲ್ಪಾವಧಿ ಮರು ಇ-ಟೆಂಡರ್‌ನ್ನು ಕರೆಯಲಾಗಿದೆ.

25 ಜನ ಗ್ರೂಪ್ 'ಡಿ' ನೌಕರರ ಸೇವೆಯನ್ನು ಒದಗಿಸಲು ನಿಗಧಿತ ನಮೂನೆಯಲ್ಲಿ ಅಧಿಕೃತ ನೊಂದಾಯಿತ ಹೊರಸಂಪನ್ಮೂಲ ಸಂಸ್ಥೆಯವರಿಂದ ದ್ವಿ-ಲಕೋಟೆ ಇ-ಟೆಂಡರ್ ಕರೆಯಲಾಗಿದೆ. ಈ ಬಗ್ಗೆ ಇ-ಪ್ರಕ್ಯೂರ್‌ಮೆಂಟ್ ಪೋರ್ಟಲ್ www.eproc.karnataka.gov.in ನಲ್ಲಿ ಹೆಚ್ಚಿನ ಮಾಹಿತಿಯನ್ನು ಪಡೆಯಬಹುದಾಗಿದೆ. (1) ಅಲ್ಪಾವಧಿ ಮರು ಇ-ಟೆಂಡರ್ ಸಂಖ್ಯೆ:- ಸಂ:ಜಿಆಕ/182/ಹೊ.ಗು.ಗ್ರೂಪ್ 'ಡಿ'/2021-22 (2) ಗ್ರೂಪ್ 'ಡಿ' ನೌಕರರ, ಟೆಂಡರಿನ ಅಂದಾಜು ಮೊತ್ತ ರೂ. 60,00,000-00 (3) ಇ.ಎಂ.ಡಿ. ಮೊತ್ತ:- 1,50,000-00 (4) ಟೆಂಡರ್ ಪ್ರಕಟಣೆ ದಿನಾಂಕ:- 13.04.2022 (5) ಟೆಂಡರ್ ಫಾರಂನ್ನು ಆಗತ್ಯ ದಾಖಲಾತಿಗಳೊಂದಿಗೆ ಸಲ್ಲಿಸಲು ಕೊನೆಯ ದಿನಾಂಕ: 21.04.2022 5.00 PM (6) ತಾಂತ್ರಿಕ ಟೆಂಡರ್ ತೆರೆಯುವ ದಿನಾಂಕ: 25.04.2022 ರಂದು 11.00 AM ಘಂಟೆಗೆ (7) ಆರ್ಥಿಕ ಬಿಡ್ ತೆರೆಯುವ ದಿನಾಂಕ 28.04.2022 ರಂದು 11.00 AM ಘಂಟೆಗೆ.

ಸೂಚನೆ: ಗ್ರೂಪ್ 'ಡಿ' ನೌಕರರ ಫಾರ್ಮ ಸಲ್ಲಿಸುವುದು & ಅಲ್ಪಾವಧಿ ಮರು ಇ-ಟೆಂಡರ್ ಅಧಿಸೂಚನೆಯ ಮಾಹಿತಿಯ ವಿವರ & ಇತರೆ ನಿಯಮಗಳ ಬಗ್ಗೆ ಈ ಕಛೇರಿಗೆ ಸಂಪರ್ಕಿಸಿ ಮಾಹಿತಿಯನ್ನು ಪಡೆದುಕೊಳ್ಳಬಹುದು.

ವಾಸಾ/ಡಿಎಜೆ/57/ಎಂಸಿಎ/2022-23 **ಸಹಿ/- ಜಿಲ್ಲಾ ಆಯುಷ್ ಅಧಿಕಾರಿಗಳು**

Executive Engineer, Public Works Department,

No.1 Buildings Division, S.J.P. Campus, Bengaluru. Ph: 080-22255210

No. EE/Bld.1/AE2/01/2022-23 Date: 19.04.2022

Invitation for Short-Term Tender

The above Department invites Tenders through e-procurement portal of GoK (http://eproc.karnataka.gov.in) from eligible Tenderers for the works of Resurfacing of damaged Asphalt Road around park in M.S. Building Premises, Bengaluru, Resurfacing to road from Chalukya Circle to Gate No.1, Vidhana Soudha, Road in front of Kengal Hanumanthaiah Statue, Road in front of Grand Steps and North & South Side Roads of Vidhana Soudha (Work Indent: KPWD/2021-22/RD/WORK_INDENT151313). Approx. amount put to Work: **Rs. 159.80 lakhs.** E.M.D.: **Rs. 2.40 lakhs (Rs. 1 lakh** through e-procurement, Balance Amount **Rs. 1.40** lakhs through BG, NSC, Bankers Certificate, etc. may be uploaded). Cost of Document: As in e-portal. Period of Completion: **02 Months** (including rainy season). Last date for downloading Tender through e-procurement portal and submission through online: **27.04.2022 up to 4.00 PM.** Date of opening the Tender: as per e-procurement guidelines. Further information can be obtained from the above office or from e-procurement portal **http://eproc.karnataka.gov.in**

DIPR/DD.C.P/213/MCA/2022-23

ಕೆನರಾ ಬ್ಯಾಂಕ್ ಕೆನರಾ ಬ್ಯಾಂಕ್ Canara Bank

(A Govt of India Undertaking)

Premises & Estate Section - Circle Office Manipal, #355, Canara Bank Head Office (Annexe), 1st Floor, Manipal, Karnataka – 576 104. Ph:0820-2570909 E-mail: gacompl@canarabank.com

NOTICE FOR ROOF TOP SOLAR PROJECTS

Offers are invited from eligible vendors to carry out supply and installation of roof top solar system at 05 Nos. of properties located at various locations of Udupi and Karwar region falling under Manipal circle. The application can be accessed through bank's website **www.canarabank.com, https://canarabank.abcprocure.com, http://eprocure.gov.in.** For further queries, Please contact our office at office timings only. Last date of submission of offers is on or before 3.00 P.M on 11.05.2022. The Bank reserves the right to reject all or any application without assigning any reason whatsoever. Further, communications, corrigendum, amendments, if any, will be hosted in Bank's website only. The bids will be opened online on 11.05.2022 at 3.30 PM.

Sd/-

Assistant General Manager

Circle Office, Manipal

Place: Manipal

Date : 21.04.2022

KARNATAKA POWER TRANSMISSION CORPORATION LIMITED

CIN: U40109KA1999SGC025521

No. EE(E)/TL&SS/AO(T)/Chin/2022-23/81 Date: 18-04-2022

TENDER NOTIFICATION

Karnataka Power Transmission Corporation Limited, invites following office tender pertaining to **Transmission Lines and S/S Division, Chintamani.**

(1) Supply of one number of P141 numerical relay IDMT, non directional 3 O/C & 1 E/F relay with high set on IEC-6185 protocol to 66/11KV MUSS Sidlaghatta. **(2)** Supply of one number of 1200-800/1A outdoor, oil cooled NCT to 66/11KV MUSS Dibburahalli. **(3)** Supply of stationaries to 220KV RS Chintamani Nodal centre-1. **(4)** Supply of 01No's of 11KV class 200-100/1-1A outdoor oil cooled CT to 11KV Capacitor bank-2 at 66/11kV MUSS G.Kodihalli. **(5)** Supply of faulty Transformer trip function auxiliary relay to 12.5MVA Power Transformer-2 at 66/11KV MUSS G.Kodihalli. **(6)** Supply of one number of Instantaneous EFR relay to 11KV capacitor bank-1 at 66/11KV MUSS G.Kodihalli. **(7)** Supply and fixing of breather silica gel container for 8MVA Power Transformer-2 & its OLTC at 66/11KV MUSS Sadali. **(8)** Supply of maintenance materials at 66/11KV Sub-Station Chintamani. **(9)** Supply of one number of 11KV outdoor, oil cooled type 200-100/1-1A ratio 0.2accuracy class current Transformer to 66/11KV MUSS Nandhiganahalli. **(10)** Repair of 66KV class 400-200/1-1-1A Current Transformers to 66/11KV MUSS Shidlagatta & Melur. **(11)** Repair of 03No's of 3OCR+1EFR, type REJ601 protection relay, non directional, non draw out type, without communication to 66/11KV MUSS Jangamakote.

Enquiry details may be obtained from the office of the undersigned from **22.04.2022 at 10:00 Hrs onwards.** Further details can be obtained from the office of the undersigned.

Sd/- **Executive Engineer (Ele)**

TL&SS Division, KPTCL, Chintamani-563125.

GOVERNMENT OF KARNATAKA

THE EXECUTIVE ENGINEER, PUBLIC WORKS DEPARTMENT DIVISION, VIJAYAPUR.

I.F.T.No:EE/PWD/VJP/PB/8443/2022-23/ 00238 Dated:20.04.2022

SHORT TERM TENDER NOTIFICATION (E-Procurement)

The- **Executive Engineer, Public Works Dept. Division, Vijayapur** Invites tenders from eligible tenderers for Providing Essential Needs Like Chairs Curtains stage Decoration mica set Electrical equipments and Utensils for Kitchen and other punctures to Basav Bhavan of Basavan Bagewadi Town in B Bagewadi Taluka of Vijaypur District. (Indent No. 151548) work as per standard bid documents KW-4 with 8443-Deposit Contribution head of account **costing of amount for Rs. 150.95 Lakhs, the EMD amount of Rs.2,26,500.00.** For above work G.S.T amount will be paid to the Contractor seperately and Increase in G.S.T shall not be paid in the extended period of Contract for which the contractor alone is responsible for delay as detarmaind by the authority while granting the extension of time. The calendar events of tenders, dates are fixed as follows 1) The Pre-Bid Meeting for Contractors **Date:22.04.2022 @ 11.00 AM. 2)** Last Date for Receipt of Tenders **Date:27.04.2022 upto 4.30 PM. 3)** Opening of Technical Bid **Date:28.04.2022 at 4.31 PM. 4)** Opening of Financial Bid **Date:29.04.2022 at 11.00 AM.** Clause-3 Conditions of Standard Bid Document may be seen in Departmental Website i.e "eproc.karnataka.gov.in" and for more information may contact help desk Bangalore (Phone No. 918025501216 & 918025501227) or office of the undersigned.

Sd/- Executive Engineer, PWD Division, Vijayapur

DIPR/VIJAYAPUR/49/MCA/2022-23

QuoteExpress

IF YOU'RE GOING THROUGH HELL, KEEP GOING

WINSTON CHURCHILL

GOVERNMENT OF ODISHA, OFFICE OF THE SUPERINTENDING ENGINEER, KALAHANDI RWS&S DIVISON, BHAWANIPATNA.

e-mail: eerwsskld@gmail.com, eerwss_kld@nic.in, Phone No: 06670-230784

CANCELLATION OF BID THROUGH e - TENDERING

Bid Identification No- 01/SE/RWSS/ 2022-23 /Bpt Dated.02.04.2022

0-106 01.Name of the work: As per ANNEXURE - A

Procurement Officer	Bid Identification No	Availability of tender online for bidding on office hour only. From	To	Date of opening (Technical Bid)
1	2	3	4	5
Superintending Engineer, Kalahandi RWS&S Division, Bhawanipatna	01/SE/RWSS/2022-23 / Bpt Dated 02.04.2022	16.04.2022 10.00 AM	06.05.2022 05.30 PM	07.05.2022 10.00 AM onwards

CANCELLATION OF BID DUE TO SOME UNAVOIDABLE CIRCUMSTANCE

Sd/-Superintending Engineer, Kalahandi RWS&S Division, Bhawanipatna OIPR-25005/11/0003/2223

GOVERNMENT OF KERALA

STATE GST DEPARTMENT

NOTIFICATION FOR EMPANELMENT OF AUDITORS U/S 66 OF KSGST ACT,2017

Notification No. CT/7457/2021-C9 Date: 20/04/2022

Expression of Interest is invited for the empanelment of Chartered Accountants / Chartered accountant firms / Cost Accountants/ Cost Accountant firms for Special Audit of GST registered persons u/s 66 of the KSGST Act, 2017 (2 years)

Details and EoI Documents are available in the Kerala GST Department website: www.keralataxes.gov.in.

Last date for submission of EoI: 21/05/2022 (4 PM)

Commissioner

RO/00912/d3/2022/I&PRD State GST Department, Kerala

QuoteExpress **PROBLEMS ARE NOT STOP SIGNS, THEY ARE GUIDELINES** › ROBERT H SCHULLER

350	142/3	ನಿಂಗಯ್ಯ ಬಿನ್ ದಡಿನಿಂಗನಮಂಚ ಕೆ. ಲಿಂಗಯ್ಯ ಬಿನ್ ಲೇ.ಚಿಕ್ಕಯ್ಯ (ಆಕಾರ್ ಬಂದ್ ವಿಸ್ತೀರ್ಣಕ್ಕೂ ಹಾಗೂ ಆರ್.ಟಿ.ಸಿ. ವಿಸ್ತೀರ್ಣಕ್ಕೂ ತಾಳೆ ಇರುವುದಿಲ್ಲ)	0–22	–	0–22	ಖುಷ್ಕಿ	1.5	80	142/4	142/2	81,74
351	142/4	ಮಂಚಯ್ಯ ಬಿನ್ ದಡಿಗನಮಂಚ	0–20	0–01	0–19	ಖುಷ್ಕಿ	0.96	142/3	142/5	142/2	74
352	142/5	ದಂಡಿ ನಿಂಗನ ಮಂಚನ ನಿಂಗಯ್ಯ	0–32	0–02	0–30	ಖುಷ್ಕಿ	0.95	142/4	74	142/2	74
353	142/6	ಪುಟ್ಟಸ್ವಾಮಿ ಬಿನ್ ಕರಿಗೌಡ	0–22½	0–01	0–21½	ಖುಷ್ಕಿ	0.55	142/2	75	142/1	142/5
354	142/7	ಕೃಷ್ಣ ಬಿನ್ ಲೇ ಬೋರೇಗೌಡ	0–16	0–00½	0–15½	ಖುಷ್ಕಿ	0.40	76	75	142/8, 9	142/1
355	142/8	ಬಸವರಾಜು ಬಿನ್ ಲೇಟ್ ಬೋರೇಗೌಡ	0–08¾	0–0¼	0–08½	ಖುಷ್ಕಿ	0.22	76	142/8	142/10	142/7
356	142/9	ನಾಗಣ್ಣ ಬಿನ್ ಲೇ ಬೋರೇಗೌಡ	0–03½	–	0–03½	ಖುಷ್ಕಿ	0.09	42/8	75	142/10	142/7
357	142/10	ಪುಟ್ಟಸ್ವಾಮಿ ಬಿನ್ ಲೇ ಬೋರೇಗೌಡ	0–13½	0–00½	0–13	ಖುಷ್ಕಿ	0.33	76	75	76	142/8,9
358	143/1	ನರಸಿಂಹೇಗೌಡ ಎನ್.ಎಂ. ಬಿನ್ ಲೇ ಮರೀಗೌಡ ಎನ್.ಎಸ್. ರವಿ ಬಿನ್ ಲೇ ಸಿಂಗ್ರಿಗೌಡ	0–27	–	0–27	ಖುಷ್ಕಿ	0.69	143/5	55	143/2	143/4
359	143/2	ಎನ್.ಎಸ್. ದೇವರಾಜು ಬಿನ್ ಲೇ ಸಿಂಗ್ರಿಗೌಡ ಉ ನರಸಿಂಹೇಗೌಡ	1–00	–	1–00	ಖುಷ್ಕಿ	1.02	69	143/3	143/3	143/5
360	143/3	ಹನುಮಂತ ಬಿನ್ ಕಾಳೇಗೌಡ ಉ ನಾತಪ್ಪ	1–19	–	1–19	ಖುಷ್ಕಿ	0.51	143/2	55	54, 55	143/1
361	143/4	ನರಸಿಂಹೇಗೌಡ ಎನ್ ಎಂ ಬಿನ್ ಲೇ ಮರೀಗೌಡ ಪ್ರಕಾಶ ಬಿನ್ ಲೇ ಮರೀಗೌಡ	0–27	–	0–27	ಖುಷ್ಕಿ	0.69	70	68	143/1	68
362	143/5	ಎನ್.ಎಸ್. ನಾಗರಾಜು ಬಿನ್ ಲೇ ಸಿಂಗ್ರಿಗೌಡ ಉ. ನರಸಿಂಹೇಗೌಡ	1–00	–	1–00	ಖುಷ್ಕಿ	1.02	69	143/1, 3	143/2	70
363	144/1	ಚಿಕ್ಕಮ್ಮ ಕೋಂ ಚಿಕ್ಕೋನು ಈರೇಗೌಡ ಬಿನ್ ಚನ್ನೇಗೌಡ	2–14	–	2–14	ಖುಷ್ಕಿ	3.10	112	144/2, 5	ರಸ್ತೆ	113,114
364	144/2	ಚಿಕ್ಕಮ್ಮ ಕೋಂ ಚಿಕ್ಕೋನು ಬೋರಮ್ಮ ಕೋಂ ಲೇ ಚನ್ನೇಗೌಡ	0–28	–	0–28	ಖುಷ್ಕಿ	0.66	144/1	144/3, 4	ರಸ್ತೆ	144/5
365	144/3	ಬೋರಮ್ಮ ಕೋಂ ಲೇ ಚನ್ನೇಗೌಡ, ಎನ್.ಸಿ. ರಾಮಕೃಷ್ಣ ಬಿನ್ ಚನ್ನೇಗೌಡ (ಆಕಾರ್ ಬಂದ್ ವಿಸ್ತೀರ್ಣಕ್ಕೂ ಹಾಗೂ ಆರ್.ಟಿ.ಸಿ. ವಿಸ್ತೀರ್ಣಕ್ಕೂ ತಾಳೆ ಇರುವುದಿಲ್ಲ)	1–19	–	1–19	ಖುಷ್ಕಿ	2.69	144/2	117,115	ರಸ್ತೆ	144/3
366	144/4	ಎನ್.ಸಿ. ರಾಮಕೃಷ್ಣ ಬಿನ್ ಚನ್ನೇಗೌಡ	0–17	–	0–17	ಖುಷ್ಕಿ	0.60	144/5	115	144/3	144/5
367	144/5	ಬೋರಮ್ಮ ಕೋಂ ಲೇ ಚನ್ನೇಗೌಡ ಎನ್.ಸಿ. ರಾಮಕೃಷ್ಣ ಬಿನ್ ಚನ್ನೇಗೌಡ	1–19	–	1–19	ಖುಷ್ಕಿ	1.90	144/1	144/4	144/2	114
368	145/1 ಪೈಕಿ	ಶಿವಣ್ಣ ಬಿನ್ ಲಿಂಗಯ್ಯ ಉ ಬುಡಿಗೌಡ ಲಿಂಗ ಬಿನ್ ದೊಳ್ಳೇಗೌಡ್ನಲಿಂಗ	1–09	0–05	1–04	ಖುಷ್ಕಿ	1.50	119	145/2	118	120
369	145/2 ಪೈಕಿ	ಎಂ.ಕೆ. ಹನುಮಂತ ಬಿನ್ ಕಾಳೇಗೌಡ ಉ ನಾತಪ್ಪ	0–30	0–10	0.20	ಖುಷ್ಕಿ	0.75	145/1	137	118	120
		ಒಟ್ಟು	284–25½	7–21½	277–04						

ಘೋಷ್ವಾರೆ

ಕ್ರ.ಸಂ.	ಗ್ರಾಮ	ವಿಸ್ತೀರ್ಣ (ಎ–ಗು)		
		ಐನ್	ಖರಾಬು	ಬಾಕಿ
1	ನೊದೇಕೊಪ್ಪಲು	284–25½	7–21½	277–04

ಕರ್ನಾಟಕ ರಾಜ್ಯಪಾಲರ ಆದೇಶಾನುಸಾರ ಮತ್ತು ಅವರ ಹೆಸರಿನಲ್ಲಿ

(ಎನ್.ಕುಮಾರ್)

ಸರ್ಕಾರದ ಅಧೀನ ಕಾರ್ಯದರ್ಶಿ (ಕೈ.ಆ)

ವಾಣಿಜ್ಯ ಮತ್ತು ಕೈಗಾರಿಕಾ ಇಲಾಖೆ.

DIPR/MYD/Shirdi Sai/01/2022-23

Market Watch

MARKET			FOREX	
574.35 ▲	Sensex	57,037.5	▼ Dollar	76.26
177.9 ▲	Nifty	17,136.55	▲ Euro	82.59

Adani valuation just 12% away from RIL's

What took RIL, India's largest conglomerate, 13 years to achieve, Adani Group is almost there in 19 months

RAM SAHGAL @Mumbai

AHMEDABAD-BASED Adani Group has been in spotlight as the valuation of five of its seven companies has crossed the ₹1 lakh crore market cap mark, while the other two are on the threshold of achieving that milestone.

At a group level, the valuation is just 12% away from that of India's largest company Reliance Industries. And this at a pace that has left most analysts dumbstruck.

What took RIL, India's largest conglomerate, 13 years to achieve, the Ahmedabad-based Adani Group is almost there in 19 months.

Oil-to-telecom and retail behemoth RIL's valuation, excluding the relatively negligible market cap of smaller companies owned by it, rose from ₹1.89 lakh crore on March 12, 2009, to ₹17.87 lakh crore on April 19 , 2022.

Against this, transport, logistics and energy utility focused Adani Group has seen its valuation rise from the same amount of ₹1.9 lakh crore on August 3, 2020, to ₹15.91 lakh crore on April 19 this year.

"The sheer pace of the rise is stunning," said Rohit Khatri, research analyst, Religare Broking. "It shows that over the years as RIL diversified from energy into retail and telecom, Adani Group stuck to the infra utilities space and saw it's valuation soar from there."

In the 19 months under review, RIL's market cap jumped by 32% to ₹17.87 lakh crore.

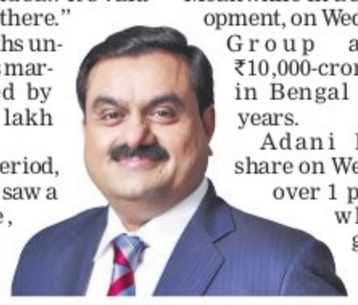

In the same period, Adani Total Gas saw a 1,414% rise, which led the rise in the market cap, followed by Adani Enterprises (1,159%), and Adani Transmission (1,032%). Adani Ports, which nearly tripled on a higher base, contributed heft to the group valuation and Adani Green (₹4.02 lakh crore change) also performed exceptionally well. The difference in market caps between the Adani group and RIL was maximum in August 2020 and the rapid rise in share prices of the companies cited above caused the gap to narrow on a sustained basis. Meanwhile in a separate development, on Wednesday, Adani Group announced ₹10,000-crore investment in Bengal over next 10 years.

Adani Enterprises share on Wednesday rose over 1 percent ₹2,194, while RIL gained close to 3%₹to 2,717.5 on the NSE.

ADANI GROUP VS RIL

COMPANY	CHANGE IN MARKET CAP 03/08/2020	CHANGE IN MARKET CAP 19/04/2022	% GROWTH
Adani Enterprise	18,944	2,38,472	1,159%
Adani Green	53,145	4,55,433	757%
Adani Ports & SEZ	63,259	1,73,067	174%
Adani Power	13,557	89,655	561%
Adani Total Gas	17,212	2,60,589	1,414%
Adani Transmission	25,235	2,85,736	1,032%
Adani Wilmar*	-	88,105	731%
*Listed on Feb 8, 2022			
Reliance Industries	**13,58,492**	**17,86,764**	**32%**

Source: Religare Broking

Market Valuation change

TAKEOVER BID

SBI RAPS FRL FOR ALLOWING RIL TO TAKEOVER STORES

RAM SAHGAL @Mumbai

EVEN as Future Group concluded e-voting of its shareholders on April 20 for getting their approval for the ₹25,700 crore merger with RIL, State Bank of India (SBI) , one of the main lenders to the group, raised concerns over takeover of Future Retail's (FRL's) stores by Reliance .

The concerns related to Future group having neither taken prior consent of lenders nor intimated them before surrendering the leases to the original landlords and entering into sub-leasing arrangement for the stores with Reliance Projects & Property Management Services Ltd (RPPMSL) .

On Feb 25 , Reliance took control of 800 stores subleased to FRL as the latter was unable to pay it rent on the same. The leases were taken over by RIL from the original landlords who FRL says terminated their leases over non-payment of dues. RPPMSL then subleased these to FRL.

It is observed that the company has allowed the takeover of stores by RPPMSL without any demur and thereby seriously jeopardising the interest of the lenders

SBI, lender to Future Retail

"It is observed that the company has allowed the takeover of stores by RPPMSL without any demur and thereby seriously jeopardising the interest of the lenders ," the SBI letter to the Future Group says . TNIE has reviewed the letter's contents .

It also added sales of any assets lying in the stores should be used to settle the dues with lenders first and FRL should ensure value of stocks and assets is not depleted and is insured.

SBI has asked FRL to furnish it with advise on steps taken to safeguard the lenders' interest and on the efforts taken by it to get back the assets taken over by RPPMSL. Future Group did not respond to TNIE queries on the SBI letter .

The lender has said, "All the assets of the company and its businesses (including those in the stores where leases have been terminated by RPPMSL) including but not limited to stocks , goods , fixtures, fittings, including all current and fixed assets are charged to the lenders and are subject at all times to such rights , titles and entitlements of the lenders of the company." SBI also cited another lender Bank of India's public notice on March 15 cautioning against any alienation of assets over which lenders hold all rights and entitlements in lieu of the unpaid dues from FRL.

Meanwhile , results of evoting of shareholders and creditors on the scheme of amalgamation with RIL is likely to be informed to stock exchanges on April 21 .

FRL owed banks in excess of ₹17,000 cr in March. The payments depends on the merger deal with RIL going through, whose fate hangs in balance amid Amazon's opposition to the same on grounds of violation of its right of first refusal to Future selling its assets. The RoFR is part of an arrangement involving Amazon purchasing stake in Future Coupons in 2019, which gave it indirect stake in FRL .

TELECOM

DoT may not further cut 5G spectrum reserve price

ENS ECONOMIC BUREAU @NewDelhi

THE Department of Telecommunication (DoT) is likely to accept the recommendation of Trai on 5G spectrum pricing, and will not further reduce the reserve price as requested by the telecom service providers.

An official said the lowering the base price of 5G spectrum is not in the purview of DoT but with the cabinet. "I don't think the Department of Telecommunication will entertain the demand of telecom operators to further cut the base price. It is likely to accept the Trai's recommendation on pricing. Then it will go to the cabinet for final approval. It is up to them if they want to reduce it or not," said the official.

Telecom sector regulator Trai on April 11 came up with its recommendations for 5G spectrum auction, in which it recommended DoT to auction airwaves in all existing bands — 700 MHz, 800 MHz, 900 MHz, 1800 MHz, 2100 MHz, 2300 MHz, 2500 MHz and new slots of 600 MHz, 3300-3670 MHz and 24.25-28.5 GHz. It also suggested cutting the base price of 5G spectrum by 40%. The industry has expressed its disappointment at Trai recommendations on pricing. They said the rates are still the highest in the world. The Cellular Operator Association of India, which represents - Jio, Vodafone Idea and Airtel - said Trai has recommended 35-40% cut in prices against their demand of 90% lower rates. The government is planning to roll out the services by August 15 ,2022.

Staff union files plaint against Infy over non-compete law

SAMIKSHA GOEL @NewDelhi

AN IT employees' union has filed a complaint with the labour ministry against Infosys seeking removal of the non-compete clause from offer letter, which bans employees from working for the same customer in rival firms such as TCS, Accenture, IBM, Cognizant, and Wipro for six months after termination of employment.

The pune-based Nascent Information Technology Employees Senate (NITES) claims to have received 65-70 complaints from employees of the company in the past one week.

The company's contract stated that for six months following the termination of employment, the employee won't accept job offer from any customer with whom they had worked in a professional capacity. They are also barred to take any offer from any named competitor of Infosys if it would involve them having to work with a customer, with whom they had worked in the 12 month preceding the termination of employment.

The 'Named Competitor', according to the company contract, includes TCS, Accenture, IBM, Cognizant and Wipro.

"The restriction contained in the employment letter, which is mentioned above is clearly in restraint of trade and, therefore, illegal under section 27 of the Contract Act," Harpreet Saluja, President of NITES, said in the complaint addressed to the Minister of State for Labour & Employment Bhupender Yadav. Sources in the industry said while the clause has been there for quite some time, it wasn't enforced and is now being enforced as talent war has gripped the industry owing to soaring attrition rates.

Infosys' voluntary attrition rate for the past 12 months stood at 27.7% at the end of March 31, 2022. It was 25.5% in the December quarter, and 10.9% for the quarter ended March 31, 2021. An Infosys statement said it is a 'standard business practice' in many parts of the world for employment contracts to include controls of reasonable scope and duration to protect confidentiality of information, customer connection and other legitimate business interests.

TODAY'S STOCK PICK

Current Price ₹4,196

Target Price ₹5,800

LTTS

Digitization is driving accelerated spends in ER&D and LTTS should benefit from it due to: 1) its strong capabilities, 2) multi-vertical presence, and 3) solid wallet share. The management expects strong growth in the medium term, which implies a growth momentum of ~20% over FY21-25E. We continue to view LTTS as a beneficiary of the growing penetration of ER&D. We expect LTTS to deliver strong revenue growth over the coming years and retain it as our top pick in the Tier II IT Services space. We have built in a 21%/24% USD revenue/INR EPS CAGR over FY22-24E.

— Motilal Oswal Securities Limited

Disclaimer: The views and recommendations made above are that of the individual analyst or broking company, and not that of *The New Indian Express*.

Sensex, Nifty end five-day losing streak, gain 1%

India's key indexes ended their 5-day losing streak on Wednesday on the back of strong buying seen across heavyweights such as HDFC, Reliance (RIL) and Infosys. Positive clues in the global markets, especially in the Wall Street, also lifted sentiments in Dalal Street. The Sensex gained 574.35 points, or 1.02%, to close the Wednesday session at 57,037.50, while Nifty50 added 177.90 points to end at 17,136.55. Mukesh Ambani's Reliance Industries (RIL) share prices, after rising more than 3% on Tuesday, continued its upward trend and gained another 3% on Wednesday. In the 30-share Sensex pack, UltraTech Cement, Maruti, Reliance Industries, Asian Paints, TCS, Hindustan Unilever, Bharti Airtel, HDFC and Dr Reddy's were among the major gainers. In contrast, Bajaj Finance, ICICI Bank, Bajaj Finserv, Tata Steel and ITC were among the prominent laggards. In the last one week, equity market has remained under tremendous pressure following a sub-par quarterly show put up by IT giants TCS and Infosys and banking giant HDFC Bank. Foreign institutional investors also continued their selling spree, offloading shares worth ₹5,871.69 crore on Tuesday. ENS

Nissan discontinues Datsun brand in India

ARSHAD KHAN @NewDelhi

FOLLOWING the footstep of the US automakers like Ford and General Motors that exited the Indian passenger vehicle (PV) market, Japan's Nissan on Wednesday said it is discontinuing the Datsun brand in India. This withdrawal comes nine years after the brand had re-entered the market to capture a significant market share.

"Production of Datsun redi-GO has ceased at the Chennai plant (Renault Nissan Automotive India Private Ltd). Sales of the model still continue (till the stock lasts)," said Nissan India in a statement on Wednesday. The company had already stopped production of two other models under the Datsun brand.

Automakers that exit India

Datsun's exit shows how difficult it is for auto brands to stay relevant in India. In 6 years, automakers like Ford, GM, Fiat, Harley Davidson, United Motors and MAN left the market, citing poor sales

"We can reassure all existing and future Datsun owners that customer satisfaction remains our priority, and we will continue to provide the highest levels of after-sales service, parts availability, and warranty support from our national dealership network," it added.

Datsun's exit from the domestic car market again shows how difficult it has been for global auto brands to stay relevant in India. In the last six years alone, automakers such as Ford, General Motors, Fiat, Harley Davidson, United Motors and MAN left the Indian market, citing poor sales.

Experts have time and again said abysmal product planning in a market where a single player (Maruti Suzuki) has a share of 40-50% since last one decade has primarily contributed to these shutdowns. Datsun, even though used to sell hatchbacks in the mass volume segment, in its journey could never come close to Maruti Suzuki or Hyundai sales.

Not only in India, Nissan discontinued the Datsun brand in Russia and Indonesia as part of its global transformation strategy launched in 2020.

Venture Capital funding into SaaS firms to touch $6.5 billion this year

UMA KANNAN @Bengaluru

VENTURE Capital investments will continue to flow into SaaS (Software as a service) companies, and is projected to reach $6.5 billion this year, a 55% increase compared to last year's investments. Investments in Indian SaaS grew 3X to over $4.2 billion in 2021.

A report by Chiratae and Zinnov said that 90% (15 out of 17) SaaS start-ups have been accorded the unicorn status in the last four years. Companies such as Amagi, Uniphore, Hasura and Darwinbox have turned unicorns recently.

India is expected to leapfrog China and become the second largest SaaS nation by 2026. Also, Indian SaaS has garnered a lot of interest from international VCs over the years.

Sudhir Sethi, Founder and Chairman, Chiratae Ventures, said, "India is a global SaaS leader, and with over 35 SaaS companies in our portfolio like Uniphore, which recently raised $400 million and others like Pixis, Hevo Data, Healthplix, CropIn, Pando, Deepfence, and Squadcast that are valued over $3.5 billion and last year overall raised $600 million."

Chiratae predicts that investments in Indian SaaS will continue to grow at a massive pace with the revenue poised to cross $100 billion by 2026.

The report also pointed out that the next wave of digital talent will come from tier-2 and tier-3 cities, as cities like Vadodara, Jaipur, Coimbatore, Nagpur are fast emerging as the next hotbeds of digital and IT talent. It also said that the share of late-growth stage deals (Series C and beyond) grew to 39% in 2021 from 8% in 2015-17 period.

Cloud-Native is one of the key SaaS categories that will continue gaining traction and will shape the future of modern application development. Also, VC investments in Cloud-Native technologies are now crossing $7 billion in funding.

Pari Natarajan, CEO, Zinnov, said, "2021 was a watershed year for Indian SaaS – including exponential valuations, successful IPO debuts, a vast influx of VC investments, and an unprecedented number of unicorns."

ERUDITUS AND EMERITUS FOUNDER INVESTS $32 MN IN INNOVEN CAPITAL INDIA FUND

Bengaluru: Edtech platform Eruditus and Emeritus founder and CEO Ashwin Damera has invested ₹240 crore ($32 mn) in venture debt and specialty finance platform - InnoVen Capital India Fund. The investment was made via Ashwin Damera's family office, co-managed by him and his wife Bhagyashree Damera. Following its $650 mn Series E funding in 2021, Eruditus and Emeritus is valued at $3.2 bn. The firm is backed by investors like SoftBank, Vision Fund 2, Prosus, Accel, Sequoia, Bertelsmann, and the Chan Zuckerberg initiative. ENS

EXPRESS READ

Cement prices may go up by ₹25-50 bag in April

New Delhi: Cement prices in the domestic market may go up by Rs 25-50 per bag this month as manufacturers have started to pass on the rising costs due to the Russia-Ukraine conflict, Crisil said in a report. "After rising to Rs 390 per bag over the past 12 months, domestic cement prices are set to climb another ₹25-50 across regions in April as manufacturers start to pass on rising costs due to the Russia-Ukraine conflict," the report said. PTI

Real estate market sentiment at record high

ENS ECONOMIC BUREAU @NewDelhi

DESPITE higher inflation concerns and chances of rising interest rate, sentiments in the real estate sector remains optimistic.

According to Knight Frank – National Real Estate Development Council (NAREDCO) Real Estate Sentiment Index Q1,2022, current sentiment soared to a new high of 68 – indicating that most stake holders experienced positive developments in their businesses in the past 6 months including the period of the survey. The survey noted that future sentiment score of 75 was at a historical best. This score indicates expectations of the investors for the next six months from the time of the survey. A score above 50 indicates optimism, 50 means neutral, while a score below 50 indicates pessimism.

Shishir Baijal, Chairman and MD, Knight Frank India said, "The growth in the residential market has been impressive, elevating the sentiments of the entire sector. As most companies start calling their staff back to work, office space demand has also been growing steadily"

Baijal, however, noted geopolitical tensions, impacting crude oil prices, are leading to a rise in inflation in Indian market, which can impact demand from end users.

The scenario is further complicated with supply chain disruptions, rise in input cost and an impending interest rate hike.

India's crude output falls 2.67% in 2021-22 fiscal

ENS ECONOMIC BUREAU @NewDelhi

INDIA'S crude oil production fell 2.67% in the fiscal year ending March 31, according to the data released by the petroleum ministry on Wednesday. The reason for lower output is state-owned Oil and Natural Gas Corporation (ONGC) produced less than the target.

Overall crude oil production at 29.69 million tonnes in 2021-22 (April 2020 to March 2022) was 2.63% lower than the 30.5 million tonnes output a year back and 11.67% below the target of 33.61 million tonnes.

Oil and Natural Gas Corporation (ONGC) produced 19.45 million tonnes of crude oil in the fiscal FY22, which was 13.82 per cent lower than the target and 3.62 per cent less than the output in the previous fiscal year.

However, the natural gas output rose 18.66% to 34 billion cubic meters in FY22. The increase in the production is due to Reliance Industries Ltd and its partner BP Plc started output from newer fields in the eastern offshore KG-D6 block.

Meanwhile, Indian Crude Oil Basket price rose to $107.92 per barrel on April 19, 2022, at an exchange rate of Rs. 76.28 against the dollar, compared to $106.03 per barrel on April 18, 2022, at an exchange rate (Rs/$) of Rs. 76.37.

As per the Petroleum Planning and Analysis Cell report, the price of Indian crude was $97.82 per barrel on April 11, 2022, at an exchange rate of (Rs/$) 75.96, indicating a $10.10 per barrel, or 10.32 per cent, rise between April 11 and April 19, 2022.

Kohli 'overcooked, needs a break', says Shastri

Virat Kohli is mentally "overcooked" and needs to take a break from cricket in order to serve the country for at least another six-seven years, feels ex-India coach Ravi Shastri. Kohli has been going through a lean patch with just two 40-plus scores to show in his last seven innings for Royal Challengers Bangalore in the current IPL season.

SUPER BOWL DELHI

Capitals' slow bowlers share six wickets, help team to nine-wicket win

SWAROOP SWAMINATHAN @Chennai

EVEN as late as 6.00 PM on Wednesday, there was no confirmation on whether the match between Punjab Kings and Delhi Capitals would go ahead in Mumbai. Delhi, battling a mini Covid-19 outbreak, had another player (Tim Seifert) who had returned a positive test hours before the game. While Punjab had already turned up to Brabourne and were going through their final warm-ups, their opponents were conspicuous by their absence. They finally left the hotel after all other players cleared another round of tests in the afternoon.

The actual match, though, suggested that Delhi, some of whose members were masked up in the dug-out, came into the match well prepared while Punjab had to deal with all the chaos. Rishabh Pant & Co. have been searching for consistency and can use this result as a launchpad to make a push for the top four in the second half of the season. For Punjab, who further shortened an already anaemic lower middle-order by bringing in Nathan Ellis in place of Odean Smith, there will be more questions about their approach with the bat. For starters, they would like to win a toss.

They once again lost the toss (sixth in seven games) and it was the start of a chastening three hours or so. Much of the credit for that should go to Pant who brought on the spinners early on a strip that had something in it for the slower bowlers. Both Lalit Yadav (Shikhar Dhawan) and Axar Patel (Liam Livingstone) picked up powerplay wickets and the team in pink never really recovered.

While Axar completed one of the most economical spells in this edition (4-0-10-2), Kuldeep Yadav continued his upward trajectory with another assured performance (4-0-24-2). There was purpose in his stride, he extracted spin off the surface, he had the look of a man who was enjoying his bowling. No wonder, then, that he's the second leading wicket-taker with 13. In the end, the three spinners, put together, picked up 6/45 off 10 overs. Chasing 116, Delhi, powered by openers Prithvi Shaw and David Warner who added 83 runs in just 6.3 overs, romped home with nine wickets and 9.3 overs to spare. With the win, Delhi leapfrogged Punjab.

Brief scores: Punjab 115 in 20 ovs (Jitesh 32, Axar 2/10) **lost to** Delhi Capitals 119/1 in 10.3 ovs (Shaw 41, Warner 60 n.o).

IPL

TODAY'S MATCH

CSK VS MI

LIVE ON STAR SPORTS AT **7.30 PM,** MUMBAI

Wimbledon red cards Russians, Belarusians

AFP @ London

DANIIL Medvedev is set to be barred from this year's Wimbledon Grand Slam tournament as The Times reported organisers are to ban Russian and Belarus players due to Russia's invasion of Ukraine. Russian and Belarusian players have been able to continue to compete in ATP and WTA events under a neutral flag since Russia invaded Ukraine on February 24.

It was believed this would extend to the three remaining Grand Slam events — though the ITF banned both countries' teams from the Davis Cup and the Billie Jean King Cup.

However, The Times says sources have told them that after almost two months of talks Wimbledon organisers prefer to ban the players rather than adhere to a compromise solution offered by the British government. That would have seen the likes of Medvedev and last year's Wimbledon women's singles semi-finalist Aryna Sabalenka of Belarus sign statements that they would not make supportive comments of Russian President Vladimir Putin or the war.

Wimbledon organisers believe signing such statements could impact negatively on the families of the players. The Kremlin reacted angrily to the reports deeming it "unacceptable". "Once again they simply turn athletes into hostages to political prejudice, political intrigues," Kremlin spokesman Dmitry Peskov told reporters. "This is unacceptable." "Taking into account that Russia is a very strong tennis country, our athletes are at the top of world rankings, the competition itself will suffer from their removal," he added.

It is likely that this ban will apply to all British grass-court tournaments this summer.

EXPRESS READ

Pollard retires from international cricket

MUMBAI: West Indian Kieron Pollard announced his retirement from international cricket though he will continue to freelance in T20 & T10 leagues. Pollard fittingly played his last series against India, a country which has become his second home due to his long association with Mumbai Indians.

World Cup: Archers in compound team final

ANTALYA: Indian archers qualified for the compound team final, assuring the country a medal in the World Cup Stage 1. The trio of Abhishek Verma, Rajat Chauhan and Aman Saini beat Britain 236-235. They will play France in the final. The compound women's team of Muskan Kirar, Avneet Kaur and Priya Gurjar lost out to Turkey to bow out.

Aakarshi & Priyanshu win CWG, Asiad trials

NEW DELHI: Aakarshi Kashyap and Priyanshu Rajawat are all set to be picked for the upcoming Commonwealth and Asian Games respectively after winning the women's and men's singles events at the Badminton Association of India's (BAI) selection trials on Wednesday. While Aakarshi beat Ashmita Chaliha 21-10, 17-21, 21-15, Priyanshu saw off Kiran George 21-15, 18-21, 21-10 to top the rankings at the national trials at the IG Stadium Complex. Aakarshi is set to join PV Sindhu in the CWG team as the second women's singles player, Priyanshu will get a chance to represent the country at the Asian Games and Thomas Cup. With Lakshya Sen and Kidambi Srikanth given direct selection due to their top 15 world ranking, Priyanshu, however, won't get a place in the CWG team.

Karnataka women lose against Railways

SAURASHTRA: Karnataka lost to Railways by 34 runs in the BCCI senior women's T20 trophy in Saurashtra on Wednesday. Though Chandu V scalped five wickets, Railways scored 155/7. The target proved too much as Karnataka only managed 121/6 with Shubha Satheesh top-scoring with 36 runs.

Liverpool 9-0 Man United for the season

LIVERPOOL: Liverpool embarrassed Manchester United for the second time this season to move top of the Premier League as Mohamed Salah struck twice in a 4-0 thrashing on Tuesday. Jurgen Klopp's men won 5-0 at Old Trafford in October and expectations of a similar rout were well-founded as Liverpool exposed the massive gulf between the sides.

ASIAN WRESTLING C'SHIPS

An MSD fan, Sachin bags bronze on debut

FIROZ MIRZA @Chennai

A RELUCTANT wrestler, Sachin Sehrawat, was a big MS Dhoni fan and wanted to be a successful wicketkeeper-batter like him. He even joined a cricket academy in Faridkot (Punjab) to pursue his dream. His father Virender Singh, who was with the BSF and posted at Faridkot then, however, wanted his son to follow some individual sports.

Sachin was unrelenting but eventually decided to switch to wrestling after coaches at his academy didn't give him enough opportunities with the bat during training. "My father suggested to take up wrestling. So I joined Baba Farid Kushti Akhara in Faridkot in 2012," Sachin, 25, told this daily from Ulaanbaatar, Mongolia after winning his first international medal, a 67kg bronze in the Greco-Roman category of the Asian Championships on Wednesday.

However, the journey was not easy as he failed to impress for quite a long period. He never managed to win medals in junior events and even thought of leaving the sport after continuous failures. "My seniors and family members motivated me not to give up. Their words comforted me and the hard work paid off as I started winning medals at the senior level," Sachin, a havildar with the Indian Army, said.

Sachin Sehrawat (L) & Harpreet Singh with coach Hargobind Singh (C)

After losing the quarterfinal to Meiirzhan Shermakhanbet of Kazakhstan 8-0 by a fall, Sachin, who trains at the Army Sports Institute in Pune, made a remarkable comeback in the bronze medal match to defeat Uzbek wrestler Mahmud Bakhshilloev 7-3 by a fall to finish on the podium on his Asian Championships debut. This was his second international outing after Dan Kolov — Nikola Petrov Tournament in Bulgaria earlier this year. Harpreet Singh (82kg) also bagged a bronze medal. The 29-year-old Harpreet from Punjab defeated Sejin Yang of Korea 4-2 in the quarterfinal but lost to Rasoul Sadegh Garmsiri of Iran 5-0 by a fall in the semifinal. His opponent in the bronze medal playoff, Jafar Khan from Qatar, however, didn't take the mat due to injury giving the Indian wrestler his first international medal since 2019 when he had bagged silver in the Asian Championships. This was his eighth appearance in the event and he has won four medals including one silver and three bronze. Both Sachin and Harpreet started wrestling under the watchful eyes of Hargobind Singh, who is now the head coach of the Indian Greco-Roman team.

The country's wrestlers had bagged three bronze on Tuesday. The five medal haul is the second best show by the Indian Greco-Roman wrestlers in the event after the 2020 championships in New Delhi where they had bagged five medals including a yellow metal and four bronze.

Meghalaya peg Kerala back with gritty draw

MARTIN JOSEPH @Kochi

MEGHALAYA put the brakes on Kerala's winning march in the Santosh Trophy with a thrilling 2-2 draw on Wednesday in what was a great endorsement for a competition that had lost some of its sheen due to to the emergence of the I-League and the Indian Super League. The game at the Manjeri Payyanad Football Stadium had everything. Capacity crowd, penalty miss, point-blank saves, gilt-edged opportunities and goals. Despite being the overwhelming favourites, Kerala's road to a ninth Santosh Trophy title was always going to be riddled with tricky challenges. While Bino George's side strolled to victory in the Group A opener against Rajasthan, the assignment against West Bengal was their first real test of the final round.

Full story: newindianexpress.com

LOCAL EXPRESS

Tennis: Meghana seals semifinal berth

BENGALURU: Meghana GD continued her giant killing spree to make it to the girls semifinals of the SAT Sports AITA CS7 U-18 tournament here on Wednesday. The 17-year-old Meghana sent the second seed Sree Tanvi Dasari packing in straight sets 6-1, 6-3 in the quarterfinals.

Abhisek stars in Bangalore Youth FL win

BENGALURU: Bangalore Youth Football League defeated Benson 5-0 in the KSFA C Division match here on Wednesday. Abhisek scored a hat-trick while Nganring scored a brace. In one of the other matches Agniputhra FC beat VAS Sports Academy 4-3.

SOUTHERN RAILWAY

PALAGHAT DIVISION

E-Tender Notice NO. PGT/OT/07/2022, DATED: 19.04.2022

Sr. Divisional Engineer / Co-ordination/ Southern Railway / Palakkad invites E-Tenders for the following works

Sl. No	Name of Work	Approximate Cash Value (in Lakhs)	Earnest Money Deposit (Rs)
1	Shoranur-Mangalore Central/Mangalore Junction section- Proposed 4 lane RUB in lieu of Exg. LC NO.293 A at KM 882/700-800 between Netravathi and Mangalore stations & 0/100-200 between Netravathi and Mangalore Junction stations-Bridge proper.	1705.83	10,02,900/-
2	Shoranur – Mangalore Section – Construction of Limited used subway (1 x 3.60 x 2.75m Precast RCC Box) at Km.657/634 near Br.No 950 between Ferok and Kallayi Stations.	175.56	2,37,800/-
3	Shoranur – Mangalore Section – Provision of Limited Use subway in lieu of level crossing No. 210 at Km.698/900 – 699/0 between Quilandi and Badagara Stations.	258.98	2,79,500/-
4	Palakkad Division- 1)Madukarai: Elimination of scissor cross over by providing separate cross over. 2)Palakkad junction : Extension of shunting neck at Parli end	57.07	1,14,100/-
5	Proposed collection and training out of 50 mm machine crushed hard stone ballast at Madukkarai depot	153.48	2,26,800/-

Tender Closing date 15.00 hrs on: **Sl No. 1 to 5: 11.05.2022**

Completion Period in Months: **Sl No. 1 to 3: Twelve, Sl No. 4 & 5: Nine**

Eligibility criteria for single similar work previously executed.
Item No.1, 2 & 3 - Bridge Construction by Box pushing / pipe pushing method
Item No. 4 - Any Trac work
Item No. 5 - Collection and supply of stone ballast / Road metal

Note:
1. All the contracts on Works/goods/services will be subject to the new GST Act as applicable from time to time.
2. Contractors/Suppliers have to register themselves with GST authorities and to furnish the GST registration number in order to process the bills from 01.07.2017 onwards

For complete details of the above tender please visit Website **http://www.ireps.gov.in.**

Sr. Divisional Engineer/Co-ordination/ Southern Railway/Palakkad

Follow us on : twitter.com/@GMSRailway

BEFORE THE DEBTS RECOVERY TRIBUNAL – I AT BANGALORE
2nd Floor, JeevanMangal Building, No. 4, Residency Road, BANGALORE – 560 025
O.A. No.227/2021

Between: CANARA BANK, K.R. Puram Branch, No. 47, K.R. Puram Main Road, K.R. Puram, BENGALURU – 560 036. Reptd.by its Senior Manager, Smt. KALAIVANI C. ...APPLICANT

And:
1) Sri P.N. VENKATANARAYAN BABU Proprietor, M/s. Sanjana Enterprises, 1st Floor, Chikkadevasandra, Devasandra Main Road, Near Bus Stop, K.R. Puram, BENGALURU- 560 036
And: Plot No. 36 and 37, No. 1, 1st Cross, Munireddy Industrial Layout, Mangammana palya, Bommanahalli, BENGALURU – 560 068
Sri P.N. VENKATANARAYANA BABU S/o Sri P.N. Nagaraj Shetty, Aged about 55 years, R/at No. 25, 8th Cross, Amarjyothi College, Basavanapura Main Road, K.R. Puram, BENGALURU – 560 036.
2) Smt. BEENA K.V. W/o Sri S. Rajan, Aged major, R/at No. 28, Putttappa Layout, New Thippasandra, BENGALURU – 560 075. ...DEFENDANTS

NOTICE ISSUED UNDER RULE 23(VIII) OF THE DEBTS RECOVERY TRIBUNAL (PROCEDURE) RULES 1993

WHEREAS, the Applicant has instituted an Application under Section 19 of the Recovery of Debts due to Banks and Financial Institutions Act, 1993 against the Defendants for recovery of a sum of **Rs.51,55,014-36 (Rupees Fifty-one Lakhs Fifty-five Thousand Fourteen and paise Thirty-six only)**, together with current and future interest and other relief/s. The above Defendants are therefore, hereby directed to appear before the Tribunal in person or through an Advocate or through authorised agent/s in support of their defence to show cause within 30 days from the date of publication or **on 14-07-2022at 11:00 AM,** as to why relief/s prayed for should not be granted.
Take notice that in case of default, the Application will be heard and determined in your absence.
Given under my hand and seal of this Tribunal, on this **11th day of April 2022.**

Sd/- REGISTRAR
DEBTS RECOVERY TRIBUNAL-I BANGALORE

IN THE DEBTS RECOVERY TRIBUNAL-II, BENGALURU
No.4, Jeevan Mangal Building, 1st Floor, Residency Road, Bengaluru-25

FORM NO.15
O.A. No. 1521/2019

Between:
Canara Bank, Hombegowdanagar Branch, Bengaluru, Represented by its Manager ...APPLICANT
AND :
M/s Body Quest its proprietor Mr. Bhuvan N And another ..DEFENDANT

SUMMONS ISSUED UNDER RULE 23(VIII) OF THE DEBTS RECOVERY TRIBUNAL (PROCEDURE) RULES 1993.

Whereas the applicant has instituted original application under Section 19 of the Recovery of the Debts Due To Banks and Financial Institutions Act 1993 against you for the recovery of sum of **Rs.17,95,024/-** is being the amount due together with current and future interest **@14.40 %** p.a. compounded monthly rests from the date of the application till realization and other reliefs.
The above mentioned defendant/s is/are therefore hereby directed to appear before this Tribunal in person or through an Advocate or duly authorized agent of his / their defense to show cause within on **17.06.2022 at 11 am** as to why reliefs prayed for should not be granted. Take summons that in case of default the application will be heard and determined in your absence.
Given under my hand and by the seal of this Tribunal on the **24.03.2022**

Registrar
Debts Recovery Tribunal - 1, Bangalore.

To Defendant No.1 & 2
1) M/s Body Quest, Represented by its proprietor Mr. Bhuvan N S/o Lakshmi Narayan No.54/42, East End B Main Road, Jayanagar , 9th Block, Bengaluru-560069.
2.Mrs.Parvathi, Aged about 56 years, W/o G.V. Lakshmi Narayan, No.54/42, East End B Main Road, Jayanagar 9th Block, Bengaluru-560069.

PUBLIC NOTICE

This is to inform the General Public that my client/s have entered into Agreement to Sell dated 05-04-2022, agreeing to buy the schedule property, from its co-owners i) Sri. Raja Iyengar Rajkumar, Son of Late.S Raja Iyengar, Aged about 71 years, residing at No:21, Second Cross, Shankarpuram, BANGALORE- 560 004, PAN:AAXPR7387L/ AADHAAR:8880 5767 4717 and ii) Sri.R Muralidhar, Son of Late.S Raja Iyengar, Aged about 69 years, residing at Flat No:301, No:600, Meenakshi Green, Eleventh Cross,Third Phase, J P Nagar, Bangalore – 560 078 PAN:CQFPM0044K/ AADHAAR: 2502 1524 2762 and their family members;
Any, person, having any claim over the schedule property, may lodge their objections or claims, in writing with all supporting documentary evidence by registered post with regard to such claim with the undersigned within 15 (fifteen) days hereof, failing which my client/s will proceed to finalize and conclude the sale transaction on the basis that there are no other claims. Any claims lodged thereafter will not be entertained by my client/s;

SCHEDULE

All that piece and parcel of entire residential property bearing No:55 (earlier eastern portion of composite property bearing No:161 and still earlier No:1), situated at Reservoir Street, Bangalore, Corporation Ward No:167 (Old Ward No:59), PID No:59-26-55, within the limits and administration of Yadiyuru Ward, Bruhat Bangalore Mahanagara Palike, Bangalore, together with ground and first floor structures standing thereon and bounded on the;
East By : Municipal Sanitary Lane;
West By : Property belonging to Smt. Mangala Kanolkar;
North By : Property bearing No:2, belonging to Sri.M S Ganesa Iyer;
South By : Reservoir Street;
MEASURING :
East to West : 38 ft.;
North to South : 58 ft.;
In all ad-measuring 2,204 Sq.ft.,

N S Satyanarayana Gupta, K S Nayak, N S Rachana, Rachana Law Associates,
"Lakshmideep", I Floor, No:2980, 17th Cross, Banashankari II Stage, BANGALORE–560 070. PH: 9731333880
Dt: 19-04-2022

Bharat Bank
Bharat Co-op. Bank (Mumbai) Ltd.
Multi-State Scheduled Bank

POSSESSION NOTICE

WHEREAS

The undersigned being the Authorized Officer of Bharat Co-operative Bank (Mumbai) Ltd., under the Securitisation and Reconstruction of Financial Assets and Enforcement of Security Interest Act, 2002 and in exercise of powers conferred under Section 13(12) read with Rule 3 of the Security Interest (Enforcement) Rules, 2002 issued Demand Notices dated 24.01.2022 calling upon the Borrowers, Joint/Co Borrowers & sureties mentioned herein below to repay the amount mentioned in the Demand Notice alongwith further interest & other charges respectively within 60 days from the date of the receipt of the said notice.

The Borrowers & Joint/Co Borrowers & sureties having failed to repay the amount, notice is hereby given to the Borrowers & Joint/Co Borrower & sureties in particular and the public in general that the undersigned has taken the Possession of the property described herein below in exercise of powers conferred on him under sub section (4) of section 13 of the said Act read with rule 8 of the Security Interest Enforcement Rules, 2002 on this 18th day of April 2022.

The Borrowers in particular and the public in general are hereby cautioned not to deal with the said Property and any dealings with the said Property shall be subject to the charge of Bharat Co-Operative Bank (Mumbai) Ltd, for an amount for the amount mentioned herein below less amount paid thereafter if any.

The borrower's attention is invited to provisions of sub-section (8)of section 13 of the Act, in respect of time available, to redeem the secured assets

Sr. No.	Name of Borrower/ Joint-Co Borrower	i) Date of Demand Notice & ii) outstanding loan amount	Description of the mortgaged property
1.	**(Principal Borrower) 1.Mr.Harish Jaganathan, S/o.Mr.P Jaganathan Prop.of M/s.Hari Petro Mart Sureties : 2.Mrs.Seema Harish, W/o.Mr.Harish Jaganathan**	**i) 24.01.2022 & ii) Rs. 40,68,985/- as on 31.12.2021 alongwith further interest & other charges (less amount paid therafter if any)**	All that piece and parcel of commercial converted land, totally admeasuring 0.10 Guntas (10,890sq.ft), situated at **Kanakapura Taluk, Kasaba Hobli, Kallahalli Grama** in survey No.35/6, MR No.5/94-95 and M.R No.34/92-93, Kanakapura, Bengaluru-562117, owned by **Mr.Harish Jaganathan** and bounded by: **East : Remaianing portion of same numbered Raju's property West : Government halla (Ditch Channel) North : Nagaraju's Property South : Harish Jaganathan's property**
2.	**Principal Borrower: 1.M/s.Auto League Partner & Joint/Co Borrower: 2.Mr.Harish Jaganathan, S/o.Mr.P Jaganathan Partner & surety: 3.Mr.P Jaganathan, S/o.Mr.M Palaniswamy Surety: 4.Mr.P Yoganand, S/o.Mr.Papanna 5.Mrs.P Bhagyalakshmi, W/o.Mr.P Jaganathan**	**i) 24.01.2022 & ii) Rs. 18,65,123/- as on 14.01.2022 alongwith further interest & other charges (less amount paid therafter if any)**	

Sd/- **Authorised Officer,**
Bharat Co-operative Bank (Mumbai) Ltd.
No. 100, Money Terrace, K.H. Road, Bangalore-560 027
Tel : K.H. Road Branch : 080-22121066, 22291942

Place : Kanakapura
Date : 18.04.2022

All the news. In just a click.
Log to www.newindianexpress.com

THE NEW INDIAN EXPRESS

/thenewindianxpress
@newindianxpress
+The New Indian Express

GET IT ON Google Play
Download on the App Store

बैंक ऑफ इंडिया BOI
Bank of India

Bengaluru Zone/ Recovery Department. 11, Kempegowda Road, BENGALURU-560 009
Tel: 080-2295 9407/08, Fax : 080-2228 9054, Email : Bengaluru.ARD@bankofindia.co.in

E-AUCTION SALE

SALE NOTICE FOR SALE OF IMMOVABLE PROPERTIES "APPENDIX-IV-A [See proviso to Rule 8 (6)]

E-Auction Sale Notice for Sale of Immovable Assets under the Securitization and Reconstruction of Financial Assets and Enforcement of Security Interest Act, 2002 read with proviso to Rule 8 (6) of the Security Interest (Enforcement) Rules, 2002. Notice is hereby given to the public in general and in particular to the Borrower(s) and Guarantor(s) that the below described immovable properties Mortgaged/charged to the Secured Creditor, possession of which has been taken by the Authorized Officer of Bank of India, will be sold on "As is where is", "As is what is", and "Whatever there is" for recovery of below mentioned amount/s. The details of Borrower/s/Guarantor/s/Secured Asset/s/Dues/Reserve Price/e-Auction date, Time & EMD amount are mentioned below.

SR NO	NAME & ADDRESS OF BORROWER/S/ GUARANTOR/S/MORTGAGOR (S)	DESCRIPTION OF IMMOVABLE PROPERTY WITH KNOWN ENCUMBERANCES	BRANCH NAME; ACCOUNT NO. TOTAL DUES	DATE & TIME OF E-AUCTION	RESERVE PRICE, EMD AMOUNT	STATUS OF POSSESSION (SYMBOLIC/PHYSICAL)	PROPERTY INSPECTION DATE
1	**Mr. Ravindra G M (Borrower) Mr. G C Shivaram (Guarantor) Mrs. G R Usharani (Guarantor) All are at :** No.D3: 2846/KL-622, 1st Cross, V V Nagar, Kallahalli, Mandya - 571401.	**PROPERTY-1 (HOUSING LOAN) -** All that piece and parcel of the Immovable Residential Property, bearing Survey No.D3:2846/KL-622, 1st Cross, V V Nagar, Kallahalli, Mandya, measuring East to West 80 Feet, North to South 90 Feet, admeasuring 7200 Sq.Feet, situated at Kallahalli extension, Mandya, bearing Mandya City Municipal Khata No. D3/2846/KL622 (Old Khata No. D3/2650/KL622), **owned by Mr. Ravindra G M.** The Boundaries of the Property : **East by :** House of Mr. Muthu, **West by :** Road, **North by :** Municipal Road and **South by :** House and Site of Mr. Srinivasa. **PROPERTY-2 (LAP LOAN) -** All that piece and parcel of Immovable Residential Vacant Land, bearing Khata No. 6426 and Site No. 1756, situated at Mangalavarapete Extension. A Division of Channapattana Town, measuring East to West 47 Feet and North to South 139 Feet, admeasuring 6533 Sq.Feet, **owned by Mr. Ravindra G M.** (As per MOD).The Boundaries of the Property : **East by :** Property of Mr. Kashi, **West by :** Property of Mr. Kabbalaiah, **North by :** Bangalore – Mysore Road and **South by :** Property of Mr. Kadegowda.	**BRANCH : MANDYA** **A/C NO. 843075110000108 & 843062610000038** - For recovery of **Rs.70,21,558.92 (Rupees Seventy Lakhs Twenty One Thousand Five Hundred Fifty Eight and Paisa Ninety Two)** + interest @ 7.55% p.a. for Housing Loan with monthly rests from **31-03-2021** and **Rs.42,44,200.15 (Rupees Forty Two Lakhs Forty Four Thousand Two Hundred and Paisa Fifteen)** + interest @ 9.35% p.a. for Loan Against Property (LAP) with monthly rests from **31-03-2021,** Totalling to **Rs.1,12,65,759.07** along with costs and other charges due to **BANK OF INDIA.**	25.05.2022 & 11.00 am to 05.00 pm	**Property - 1 : Reserve price Rs.2,46,00,000/- EMD: Rs.24,60,000/- Property -2 : Reserve price Rs.1,71,50,000/- EMD: Rs.17,15,000/-**	**Symbolic**	**From 25.04.2022 to 23.05.2022 between 10.00 am to 4.00 pm Contact : 08232-224692**

To the best knowledge and information available with the Authorized Officer, there is no encumbrance on the properties referred above. However, the intending bidders should make their own independent inquiries regarding the encumbrances, title of the property and to inspect & satisfy them. The auction will be online E-Auction Sale/Bidding and shall be done only through "Online Electronic Bidding" process through the website **https://www.boi.auctiontiger.net.** For detailed terms and conditions of the sale, please refer to the link provided in **https://www.bankofindia.co.in/tenders.** Date & Time of E-auction : **25-05-2022 between 11.00 am & 5.00 pm** (with unlimited extension of 10 minutes if bidding continues till sale is concluded).

Place : Bengaluru
Date : 20.04.2022

Sd/-
Authorised Officer

PUBLIC NOTICE

The General Public is hereby notified that my client Bhanu Priya T.S is the sole and absolute owner of the schedule Property.

The original sale deed dated 16-07-1986 bearing Document no. 1981/1997-98, stored in Volume. No: 2292 registered at Bangalore South Taluk Sub- Registrar for the site No .223 measuring 55*30 executed by Writers & Artists House Building Co-Operative Society Limited in favour of S.N. Sathyanaryana is misplaced/lost by client. In this connection, a police complaint has been lodged on 19-04-2022 online vide report no. 0205276/2022.

Any Person finds the document may handover the same to the undersigned within 07 days from this day. If the said document is misused by anybody, it shall not be binding on our client and he/she shall not be binding on our client and he/she shall be doing so at their own costs and risks.

SCHEDULE PROPERTY

All that piece and parcel of an Immovable residential property bearing Site No.1211, situated at Avalahelli Village, Uttarahalli Hobli, Bangalore South Taluk, old Division No.41, the layout formed by the Vishwabharathi Gruha Nirmana Sahakara Sangha, Bangalore No.162, Municipal No.1211, 12th cross, Girinagar, 2nd Phase, BSK 3rd Stage, Bangalore, measuring East to West 55 feet. And North to South 30 feet., totally measuring 1650 suare feet.

Measuring: East to West: 40 feet (Forty feet) and North to South: 30 feet (Thirty feet) Totally measuring 1200 Square feet

And Bounded on the: East by : Road, West by :Property bearing site No. 1236, North by : Property bearing Site No. 1212, South by : Property bearing Site No. 1210

Aswath .B, Advocate
#31, 5th cross, 23rd Main Road, J.P.Nagar
2nd Phase Bangalore -560078
Contact No : 9901944099
e-mail: aswath.bb@gmail.com

BEFORE THE DEBTS RECOVERY TRIBUNAL - I AT BANGALORE

2nd Floor, JeevanMangal Building,
No. 4, Residency Road, BANGALORE – 560 025

O.A. No.372 / 2021

Between: CANARA BANK,
Krishnarajapuram Branch, No. 47, K.R. Puram Main Road, K.R. Puram, BENGALURU – 560 036, represented by its Senior Manager, Smt. KALAIVANI C. ....APPLICANT

And:

3) SRI T.V.JAYARAMA
S/o late Venkataramappa, Aged about 53 years, R/at No.20, G.M. Main Road, G.M. Palya, BEML Layout, BENGALURU– 560 075.

4) Smt. N.SANDHYA
D/o Sri Narayanaswamy, Aged about 48 years, R/at No.7, Shantha Nilya, Chikka Deva sandra Extn., K.R.Puram, BENGALURU – 560 036. **Mobile No. 8861578171.**

5) Sri. LAKSHMIKANTH.N
S/o Sri M.Narayanappa, Aged about 38 years R/at No.7, Shanthi Nilaya, Chikka Devasandra Extn.,K.R.Puram, BENGALURU – 560 036

6) Smt. A.N.VARALAKSHMI
D/o Sri Narayanaswamy, Aged about 36 years, R/at 2nd Main Road, Krishnanagar, Deva sandra,BENGALURU – 560 036

9) Smt.H.MEENAKSHI W/o.Hulle Gowda
Aged about 50 years, R/at Byraganahalli, Srinivasapura Taluk Kolar District, PIN: 563161
...DEFENDANTS

NOTICE ISSUED UNDER RULE 23(VIII) OF THE DEBTS RECOVERY TRIBUNAL (PROCEDURE) RULES 1993

WHEREAS, the Applicant has instituted an Application under Section 19 of the Recovery of Debts due to Banks and Financial Institutions Act, 1993 against the Defendants for recovery of a sum of **Rs.71,19,365-00 (Rupees Seventy One Lakhs Nineteen Thousand Three Hundred Sixty-five only),** together with current and future interest and other relief/s. The above Defendants are therefore, hereby directed to appear before the Tribunal in person or through an Advocate or through authorised agent/s in support of their defence to show cause within 30 days from the date of publication or **on 16-06-2022 at 11:00 AM,** as to why relief/s prayed for should not be granted.

Take notice that in case of default, the Application will be heard and determined in your absence.

Given under my hand and seal of this Tribunal, on this **29th day of March 2022.**

Sd/- REGISTRAR
DEBTS RECOVERY TRIBUNAL-I BANGALORE

PUBLIC NOTICE

I, **Syed Meera Moinuddin** S/o Syed Hisamuddin Residing at: No.20/1, Ground Floor, 1st Cross, M V R Block, JC Nagar, Bangalore North-560006, I have lost my Agreement of sale executed on dated-16.08.2007, Agreement of sale executed on dated-13.12.2007, Affidavit executed on dated-16.08.2007, FORM-B in the name of Hidayath ulla, FORM-B in the name of 1.shakeel ahmed khan and 2.khaleel ulla khan for property bearing site No.09 BBMP Khatha No.1450/9 measuring East to West 25ft and North to South 30ft in all measuring 750 sq.ft situated at Thanisandra, K.R. Puram Hobli, Bangalore East Taluk while receiving the documents from ICICI HFC in Yeshwanthpur Branch.

If Any person/Institution has any claim or interest of any nature pertaining to aforesaid property and document, the said claims along-with Supporting document shall be filed with undersigned within **7 days** from the date of publication of this Notice at the address mentioned below. Any claim raised thereafter shall not be entertained or binding.

Deepa A.M, Advocate
KAR/474/2012
No.6, Bhumika, 80 feet Road, Chandra Layout, Bangalore 560040.

PUBLIC NOTICE

My Clients **Muniyellappa, S/o Late Venkataramanappa, Narayanamma W/o Muniyellappa, Satish S/o Muniyellappa, Anitha W/o Satish, Prajwal S/o Satish, Keerthana D/o Satish, Umesh S/o Muniyellappa, Ammu @ Amyu M.U. W/o Umesh, Ujwal @ Ujwal Prasad U. S/o Umesh, Chinnu @ Abhishek Prasad U. S/o Umesh, Vijayakumar S/o Muniyellappa, Sumithra D/o Muniyellappa, all r/a at Samethanahalli Village, Anugondanahalli Hobli, Hoskote Taluk, B'lore Rural District** had executed a General Power of Attorney dt: 28-7-2007 & registered in the office of Sub-Registrar, Hoskote vide Doc bg No. HSK-4-207/2007-08 stored in CD No. HSKD94 in favour of **M. Ravishankar S/o Mallappa, residing at No. 43, 1st Main, Marenahalli, Vijayanagar, Bangalore-40** in respect of below mentioned Schedule Property.

My Clients have revoked the Power of Attorney dated 28-7-2007 executed in favour of M. Ravishankar (vide Notice dated 28-3-2022 issued through their Advocate) and the same has been received/deemed to have been received **on 1-4-2022**. The public are requested not to deal with him in respect of the Schedule property and any transactions etc (if any) done by M. Ravishankar on our behalf shall not be binding on them and shall be illegal.

SCHEDULE PROPERTY

All that piece and parcel of land bg. Sy.No.239/1 (Old Survey No. 239), measuring 1 Acre 20 Guntas, situated at Samethanahalli Village, Anugondanahalli Hobli, Bengaluru Rural District and bounded on the: **East by:** Land belonging to Kaveraiah, **West by:** Land belonging to Kaveraiah, **North by:** Land belonging to Ramaiah, **South by:** Land belonging to Munivenkatappa.

Sd/-
Mr. B.K. Manjunatha, Advocate
No. 106, 3rd Cross, K.K. Layout, Nagarabhavi 2nd Stage, B'lore-72.
Mobile: 9611107893.

PUBLIC NOTICE

Notice is hereby given to the public, that my client's **Mr. K A Mohammed Altaf,** Son of K B Mohammed Azam, Aged about 45 years, & **Mrs. V F Aisha Siddiqua** W/o Mr. K A Mohammed Altaf, aged about 36 years, both are residing at Harmain Hyder Apartment, TF001 and TF002, No. 76, Old No. 02D, Benson Cross Road, VTC: Benson Town, PO: Benson Town, District: Bengaluru-560046, he is the absolute owner's of the property apartment bearing No. TF-002, Third floor, (Rear Portion Part B) apartment building Known as HARMAIN HYDER, situated at Benson Cross Road, 1st Street, Benson Town, Bangalore, the description of the same is morefully given in the schedule hereunder.

My client has lost/misplaced the original deed/ **"DEED OF RELEASE/RELINQUISH DEED"** dated 20.04.2019 executed by Mrs. Hameeda Begum and others in favour of Mrs. Mehmooda Baig, and said **DEED OF RELEASE / RELINQUISH DEED** was duly registered as Documents No.GNR-1-00231-2019-20, Book No.1, C D No. GNRD225, in the office of Sub-Registrar Ganganagar, Bangalore. and original **POWER OF ATTORNEY** dated 03.08.2019 executed by Mrs. Mehmooda Baig, in favour of Mr Khurrum Sheriff S/o Mrs. Mehmooda Baig. and said **POWER OF ATTORNEY** was duly registered as Documents No.HLS-4-00238-2019-20, Book No.1, C D No. HLSD324, in the office of Sub-Registrar Halsoor, Bangalore

With regard to misplaced/lost, above said registered Original **DEED OF RELEASE / RELINQUISH DEED & POWER OF ATTORNEY,** my client has lodged complaint before the Bangalore City police, dated 08.04.2022, and same was registered as complaint Lost Report No. 0198356/2022.

In view of the above, it is hereby called upon the general public that the Original Registered **DEED OF RELEASE/RELINQUISH DEED & POWER OF ATTORNEY** is not available and to inform the general public with regard to non-availability of the document present notice is given.

It is requested to the general public that, if anybody comes across with the above said original document, the same may be returned to the undersigned and also the General Public is hereby informed that anybody dealing with the said property based on the lost/misplaced document in any manner whatsoever, will be doing so, at their own cost, risk and liabilities and my client will not be held responsible in any manner for any such transactions.

SCHEDULE 'A' PROPERTY

All that piece and parcel of the property present Municipal Corporation No. 76 (old No. 2D) situated at Benson Cross Road, (formerly Benson Cross Road, 1s Street) Benson Town, within the limits of BBMP in Ward No. 92, PID No. 92-32-76. Bangalore-560046, wherein a residential apartment building known as **"HARMAIN HYDER"** is constructed Bounded on:

East by : Premises No. 11, Benson Road, West by : Benson Cross Road First Street, North by : Premises No. 75, Benson Cross Road 1st Street, South : Premises No. 77, Benson Cross Road 1st Street

Measuring: East by : 43 feet 6 inches or thereabouts, West by : 45 feet or thereabouts, North by : 102 feet 6 inches, South by: 102 feet 6 inches,

In all measuring 4545.18 square feet.

SCHEDULE 'B' PROPERTY

287.5 square feet of undivided share, right, title, interest and ownership in

SCHEDULE 'C' PROPERTY

A residential apartment bearing No. TF-002, comprising of two bedrooms, one Hall, Kitchen, Bathroom & Toilet situated in the Third floor (hind portion), having a super built up area of 1220 square feet in the Schedule 'A' Apartment - Building known as "HARMAIN HYDER" constructed on Schedule A property with one covered reserved Car Parking space provided in the Basement area, inclusive of proportionate share in common areas such as passages, lobbies, lifts, staircase and other common areas.

TARUN. B.A., LL.B, Advocate
Address: EWS No.16/2, 1st Cross, 2nd Main, 2nd Stage, KHB (A.D. Halli), Basaveshwaranagar, Bangalore -560079.
Ph: (O): 23145665, Fax: 23145665
Mobile: 98443 32543
E-mail: advocatestarun@gmail.com

Bank of Baroda

Recovery Department, Regional Office, Bangalore (South), 4th Floor, Vijaya Towers, 41/2, M.G.Road, Bangalore, Karnataka-560001, Phone No. 080-25584066, E-mail : recovery.blrsouth@bankofbaroda.com

NOTICE TO BORROWER

(UNDER SUB-SECTION (2) OF SECTION 13 OF THE SARFAESI ACT, 2002)

'At your request, Bank has extended credit facilities to the below mentioned individuals against secured assets through its **Bank of Baroda, Dayananda Sagar College Branch.** The relevant particulars of the property on which you have created security interest by execution of security agreement/documents & creation of mortgage by way deposit of title deeds are furnished hereunder. As the operation and conduct of the financial assistance/ credit facilities have become irregular, the debts have been classified as Non Performing Assets in accordance with the directives/guidelines issued by Reserve Bank of India consequent to the default committed by the borrowers in repayment of the principal debt and interest thereon. As the demand notice sent by register AD calling upon you, was unserved/not acknowledged, this publication is now issued.

1.Name and Address of the Borrower/Co-Borrower/Mortgagor/Guarantor: (1) Mr. Chandrashekar.B (2) Mrs. Mangali Ramalaxmi, both are residing No. 153, 13th Main Road, Muneshwara Block, Opp Ayyappa Swamy Temple, Bangalore-560026.

Nature and type of facility	Limit (Rs. In Lakhs)	Rate of Interest	O/s as on 31.01.2022 (Rs. In Lakhs)
Baroda Home Loan	45.00	10.55	49.08

Amount Outstanding : Rs. 49,08,000/- (Rupees Forty Nine Lakhs Eight Thousand Only) and other Charges.

NPA Date : 29.01.2022 **Demand Date : 05.02.2022**

Security agreement with brief description of securities: All that piece and parcel of converted land bearing Sy.No. 81 vide conversion order No. ALN(AJ)SR106/12-13 Dated 19.06.2013. An undivided share of the land equivalent to 362 Sq.ft EMDTD of Flat No. T-12 Balaji Elite Third Floor, Super builtup area of 1060 sq.ft situated at Kachanayakanahalli Village Jigani Hobli, Anekal Taluk, Bangalore-560099. Boundaries : East by : T-11 Flat, West by : Road, North by : T-10 Flat, South by : T-14 Flat.

If you fail to repay the aforesaid sum with interest and incidental expenses within 60 days from the date of this notice, Bank shall exercise all or any of the rights detailed under sub section (4) of the section 13 of the SARFAESI Act. You are also put on notice that in terms of sub section 13 of section 13, you shall not transfer by sale, lease or otherwise the said secured assets detailed above without obtaining written consent of the Bank. This notice is without prejudice to the Banks rights to initiate such other action or legal proceedings as it deem necessary under any other applicable provisions of law.

Date : 19.04.2022 **Sd/- Authorised Officer**
Place : Bangalore **Bank of Baroda**

Central Bank of India

BTM Layout Branch No:8, 100 ft Ring Road, BTM Stage-1, Phase- 1, Bangalore 560 068. Phone No:080-26686552 Fax:080-26785902, E-Mail : bmbang2816@centralbank.co.in

POSSESSION NOTICE **Rule 8(1) (for immovable property)**

Whereas, the undersigned being the Chief Manager & the authorized officer of the CENTRAL BANK OF INDIA, BTM Layout Branch, Bangalore, under the Securitization and Reconstruction of Financial Assets and Enforcement of Security Interest Act 2002 and in exercise of powers conferred under Section 13 (12) read with rule 9 of the Security Interest (Enforcement) Rules, 2002 issued a **Demand Notice dated 01.02.2022 published in News papers The New Indian Express (English) Dated 09.02.2022 and Samyukta Karnataka (Kannada) Dated 09.02.2022** calling upon the borrowers **Mr N. Srirama and Smt N. Leelavathi** hereinafter referred to as 'the borrowers' to repay the amount mentioned in the notice being **Rs. 21,46,153/-** (Rupees Twenty one lakh forty six thousand one hundred and fifty three only) as on 28.09.2021 plus interest and charges thereon within 60 days from the date of receipt of the said notice.

The borrowers having failed to repay the amount, notice is hereby given to the borrowers and the public in general that the undersigned has taken possession of the property described herein below in exercise of powers conferred on him/her under Section 13 (4) of the said Act 2002 read with rule 8 of the said rules on **this 20th April 2022.**

The borrower in particular and the public in general is hereby cautioned not to deal with the property and any one dealing with the property will be subject to the charge of the CENTRAL BANK OF INDIA, BTM Layout BRANCH for an amount **Rs. 21,46,153/-** (Rupees Twenty one lakh forty six thousand one hundred and fifty three only) plus further interest and Charges thereon.

DESCRIPTION OF THE IMMOVABLE PROPERTY
SCHEDULE OF PROPERTY/SECURED ASSET:

All that piece and parcel of house property standing in the name of N Srirama bearing Site Number 10, Khatha Number 24/3 situated at Jaraganahalli , Krishnadevarayanagara, Uttarahalli Hobli, Bangalore South Taluk, Bangalore measuring east to west 41 feet north to south 30 feet and bounded as follows:North by Road, South by Site No. 11, East by Private Property, West by Road.

Date : 20.04.2022 Sd/- **Authorised Officer/Chief Manager**
Place : Bangalore Central Bank of India

To,
1. Smt N Leelavathi W/o Late N Sriram, No 127,4 th Cross, 38th Main, Rose Garden, 6th Phase, J P Nagar, Bangalore-560078
2. Mr Thilak S/o Late N Sriram, No 127, 4th Cross, 38th Main, Rose Garden, 6th Phase, J P Nagar, Bangalore- 560078
3. Mrs Vinutha D/o Late N Sriram, No 127, 4th Cross, 38 th Main, Rose Garden, 6th Phase, J P Nagar, Bangalore-560078

WESTERN RAILWAY

VARIOUS WORKS

Tender Notice No.WTR/17/2022/02 dated 19.04.2022 for tender on e-procurement mode only are invited by Chief Engineer (Track Supply), Head Quarter Office, Old Building , 2nd floor, Churchgate , Mumbai 400020 for supply of the following items:-

Sr. No.	Tender No.	Short Description	Tender Quantity	Date of closing tender
1	216029	Various types of welding portions for fusion welding of rails - **(A/B)** 60/52 Kg (90 UTS) rails with 25 mm gap	**A) 16716 Nos. B) 13242 Nos. C) 6007 Nos. D) 800 Nos**	**26.05.2022**
		(C) 60 Kg /60E1(R-260 grade rails & 60Kg (90UTS) with 25mm gap. **(D)** 60Kg (90UTS) rail with 75 mm gap		
2	226002	6mm thick nylon cord reinforced GRSP to drg no. T-4218	**10902 Sets**	**24.05.2022**

Time of closing of E-tender Box: 11.30 hrs on the date of closing of tender.
For detailed tender conditions/Corrigendum please visit **www.ireps.gov.in** 0042

Like us on : facebook.com/WesternRly Follows us on : twitter.com/WesternRly

GOVERNMENT OF INDIA
DEBTS RECOVERY TRIBUNAL -I, BENGALURU

Jeevan Mangal Building, (2nd Floor) No. 4, Residency Road, Bengaluru- 560 025.

NOTICE FOR SETTLING A SALE PROCLAMATION

(See Sections 25 to 28 of the Recovery of Debts due to Banks & Other Financial Institutions Act, 1993 r/w Rule 53 of the II Schedule to the Income Tax Act, 1961)

DCP No.381/2020 IN OA No. 1367/18

Between: State Bank of India, Stressed Assets Management Branch, 2nd Floor, Office Complex Building, LHO Compound, No. 65, St. Mark's Road, Bengaluru - 560 001. ...Applicant/Certificate Holder

AND

M/s. Ankit Bio Fuels LLP & Others ...Certificate Debtors

Certified Debtors

1. **M/s. Ankit Bio Fuels LLP,** No. 447, 5th Main, 8th Cross, RMV Extension, 2nd Stage, Bengaluru - 560 094. **Also at: M/s. Ankit Bio Fuels LLP,** No. 76/1A, District Jail Road, No. 256, Bovipalya, Orkere NH 4, Tumkur - 572106
2. **Sri Subba Raju Kanumuru,** S/o. Sri Satyanarayana Raju Kanumuru, Res at: H.No.5-55, Gunthapally Village, Anjanapura Post, Hayathnagar, Telangana - 502 505.
3. **Sri Pullam Raju Gottumukkalla** S/o. Sri Venkata Ramaraju Gottumukkala, Res at : H.No.5-55, Gunthapally Village, Anjapur Post, Hayathnagar, Telangana - 502 505.
4. **Sri Thirumallaiah** S/o. Sri Thimmappa, Bangenahalli, Chelluru Hobli, Tumkur - 572 117. **Also at :** Sri C. T. Tirumallaiah, Prem Kunj, 6th Cross, Sree Ranga School Road , 80 ft road, Mahalakshmi Nagar, Batawadi , Tumkur - 572 104
5. **Sri Arun D. Kulkarni** S/o. Sri Digambar Kulkarni, No. 26, 18/1, 1st Main, 2nd Cross, Neerbhavi, Kempanna Layout, Hebbal, Bengaluru - 560 024.
6. **Sri Halesh Jayadevaiah,** S/o. Sri Jayadevaiah, No. 1/17, KHB 1st Block, Lalbagh Siddapura, Bengaluru - 560 011. **Also at:**No. 1/17, 1st Block, KHB Siddapura,Lalbagh Jayanagar 1st Block, Bengaluru - 560 011.
7. **M/s. IFCI Venture Capital Funds Limited,** IFCI Tower, 61, Nehru Place, New Delhi - 110 019.

Whereas in execution of certificate No. 381/2020 in OA No 1367/2018 drawn by the Hon. Presiding Officer, Debts Recovery Tribunal Bengaluru, the undersigned has ordered the sale of the under mentioned movable properties.

You are hereby informed that the dat on or after fifteenth day from the date of service of this notice, has been fixed for drawing up the proclamation of sale and settling the terms thereof. You are requested to bring to the notice of the undersigned any encumbrances, charges, claims or liabilities attaching to the said properties or any portion thereof.

SCHEDULE OF PROPERTIES

Plat, Machinery and other assets generated out of the loan availed from the Applicant Bank.

the Plant, Machinery and other assets are held at : M/s. Ankit Bio Fuels LLP, No. 76/1A, District Jail Road, No. 256, Bovipalya, Orkere NH 4, Tumakuru-572 106 and the details are given below :

Sl No.	Description	Qty
1.	Trommel Screen Set, 300 Ton Capacity	1
2	Conveyers including, Conveyer Belt, Elevated Salt Conveyer	3
3.	Geared Motors	53
4.	Chip Dryer, Densifier, Pallet Dryer Set, Make: Andriz	3
5.	Belt Weigher	3
6.	Silos & Assessories	4
7.	Automatic Bagging & Bag Placer System	2
8.	Automatic Truck Loading System	2
9.	Air Compressor	1
10	Steam Boiler 5 Ton, Make : Veesons	1
11	Steam Pipeline and PRV Station	1
12.	Boiler Dust Collector	2
13	Stainless Steel Chimney	1
14	JCB	1
15	Weighbridge 100 T	1
16	Maintenance Tools Set	1
17	Laboratory Equipments Set	1
18	Vermeer BC 200 Chipper	1
19	Auto Mation, SCADA Program	LS
20	Morbark 4600XL Wood Hog	1
21	Weighbridge 50 T	1
	Electrification	
22	Electrification including Transformers, 2500 KVA, HT Substation Material, 11 KV HT VCB Pannel, Distributation Pannel, Capacitor Panel, MCC Panel, Cable and Other Related Accessories	1

Given under my hand and the seal of the Tribunal, on this **02.09.2021**
Sd/- (Rajasekharan R.)
Recovery Officer-I ,DRT-I, Bengaluru

All the news. In just a click.
Log to www.newindianexpress.com
/thenewindianxpress
@newindianxpress
+The New Indian Express
Google Play App Store

QuoteExpress
IF YOU'RE GOING THROUGH HELL, KEEP GOING
WINSTON CHURCHILL

Chola CHOLAMANDALAM INVESTMENT AND FINANCE COMPANY LIMITED

Corporate Office: 1st Floor, 'Dare House', No.2, N.S.C. Bose Road, Chennai-600001.
Branch Address: Lakshmi Arcade No.2, 2nd Floor, Havanur Ext, Hesaraghatta Main Road, Bagalagunte Nagasandra Post, Peenya, Bangalore-560073.

POSSESSION NOTICE Under Rule 8 (1)

Whereas, the undersigned being the Authorised Officer of **M/s. Cholamandalam Investment And Finance Company Limited,** under the Securitisation and Reconstruction of Financial Assets and Enforcement of Security Interest Act, 2002 hereinafter called the Act and in exercise of powers conferred under Section 13[12] read with Rules 9 of the Security Interest [Enforcement] Rules, 2002 issued demand notices calling upon the borrowers, whose names have been indicated in Column [B] below on dates specified in Column [C] to repay the outstanding amount indicated in Column [D] below with interest thereon within 60 days from the date of receipt of the said notice.

The borrowers having failed to repay the amount, notice is hereby given to the borrowers in particular and the Public in general that the undersigned has **taken possession** of the properties mortgaged with the Company described herein below of the Columns on the respective dates mentioned below in exercise of the powers conferred on him under Section 13[4] of the Act read with Rule 9 of the Rules made there under.

The borrowers in particular and the Public in general are hereby cautioned not to deal with the properties mentioned below and any such dealings will be subject to the charge of **M/s. Cholamandalam Investment And Finance Company Limited** for an amount mentioned in Column [D] along with interest and other charges.

Under section 13 [8] of the Securitisation Act, the borrowers can redeem the secured asset by payment of the entire outstanding including all costs, charges and expenses before notification of sale.

Sl. No.	Name And Address of Borrower & Loan Account Number [B]	Date of Demand Notice [C]	Outstanding Amount [D]	Date of Possession [E]
[A] 1	**Loan Account No. X0HEPEY00002199701** **1. Shivaprasad S,** Flat No J 602, 6th Flr, Sy.No.11 & 12, Sm Rd Shettyhalli, Jalahalli, Bangalore North-560015. **2. Aishwarya S,** Flat No.J 602, 6th Flr, Sy.No.11&12, SM Rd., Shettyhalli, Jalahalli, Bangalore North-560015. **3. M/s. A.A.R.Jewels,** Prince Town, APPT J 602, 6th Flr., Nr. Ayyaap Temple, Shettyhalli, Jalahalli, Bangalore North-560015.	07-06-2021	**Rs.38,27,557/-** as on 05-06-2021 and interest thereon.	18-04-2022 Physical

DESCRIPTION OF THE IMMOVABLE PROPERTY: All that piece and parcel of Flat No.602 in 6th floor measuring 905 sq.ft in J Tower in PRINCE Town having 404.03sq.ft undivided share in property bearing Sy.No.11 &Sy.No. 12, situated in Shettyhalli Village, YeshwanthpuraHobli, Bangalore North Taluk, converted vide Order No.B.DIS/ALN/SR(N)12/04-05. Presently within the limits of BBMP **and bounded on: East by:** Flat No.J-601, **West by:** Flat No. K 602, **North by:** Entrance Lobby, **South by:** Open Space.

Date: 21-04-2022 Sd/- Authorised Officer
Place: Bangalore M/s. Cholamandalam Investment and Finance Company Limited

THE KARUR VYSYA BANK LTD

KVB Karur Vysya Bank Smart way to bank

DIVISIONAL OFFICE, No.6, 2nd Floor, Sajjan Rao Circle, V V Puram Bangalore – 560 004

SUBSTITUTED DEMAND NOTICE

Reg: Notice issued under Sec 13 [2] of the Securitization and Reconstruction of Financial Assets and Enforcement of Security Interest Act 2002 [SARFAESI Act] for recovery of dues in the loan a/c of **Mrs. T S. Ramya** sent to the below mentioned address:

(1) Mrs. T S. Ramya (Borrower), W/o. Mr. Chandra Kumar, No.126, 11th Main road, J C Nagar, Kurubarahalli, Bangalore, Karnataka- 560 086 **(2) Mr. M R. Siddaraju (Co-Borrower),** S/o. Mr. Rangashamaiah No.488, 16th A Cross, Bagalagunte, Bangalore North, Bangalore- 560 073

Whereas you have committed default in repayment of loans in the above mentioned loan account to the secured creditor bank and the Bank had issued Notice under Sec 13 (2) of the SARFAESI Act on **30.03.2022**, calling upon you to repay the outstanding amount of **Rs. 41,75,017.57** (Rupees Forty One Lakhs Seventy Five Thousand Seventeen and paisa Fifty Seven only). A copy of the notice is also affixed at the premises at Residential Vacant Site bearing No.21 situated at Kengeri, Valagerehalli, Kengeri Hobli, Bangalore South taluk.

Whereas the notices sent to No.2 of you by Regd. Post/Courier have been returned unserved. You are hereby called upon to visit the bank and obtain copy of the notice in your own interest in order to note the full particulars of the loan dues, securities charged to the bank etc.

You are hereby called upon to pay the amount as shown above together with interest from **31.03.2022** till date of payment within 60 days from the date of the notice failing which, the secured creditor Bank will be constrained to exercise its rights of enforcement of the secured assets hypothecated/ mortgaged to the bank as mentioned below, as per the provisions of SARFAESI Act.

BRIEF DESCRIPTION OF SECURED ASSETS

All that part and parcel of Residential Vacant Site bearing No.21 situated on converted Site Sy No.46/3, Measuring East to West: 60-0 feet and North to South: 25-0 feet totally measuring 1500 Sq.ft, situated at Kengeri, Valagerehalli, Kengeri Hobli, Bangalore South taluk.

Date : 20.04.2022 Sd/- Authorized Officer
Place : Bangalore The Karur Vysya Bank Limited

IN THE DEBTS RECOVERY TRIBUNAL-II

JEEVAN MANGAL BUILDING, No.4 RESIDENCY ROAD AT BANGALORE

O.A. No.646/2020

Between :
Punjab National Bank,
Concorde Commercial Complex Neelandri Road, Electronic City Branch, Phase-1, Bangalore-560100 ....Applicant

AND

Vijay Dhanpal & Anr ...Defendants

Summons issued under Rule 23 (viii) of the Debts Recovery Tribunal (Procedure) Rules 1993 to the Defendant

Whereas the Applicant has instituted an application under section 19 of the Recovery of Debts Due to Banks and Financial Institutions Act, 1993 against you for recovery of a sum of **Rs.60,43,099/- (Rupees Sixty Lakhs Forty Three Thousand Ninety Nine Only),** together with current and future interest and other reliefs.

You are hereby required to show cause within 30 days from the date of publication of this summons or on the **20.06.2022** at **10.30 A.M** in person or by a Pleader/ Advocate duly instructed as to why the reliefs prayed for should not be granted. Take notice that in case of default the application will be heard and determined in your absence.

GIVEN UNDER MY HAND AND THE SEAL OF THIS TRIBUNAL ON THIS THE **8TH DAY OF APRIL 2022.**

BY ORDER OF THE TRIBUNAL
Sd/-
REGISTRAR
DEBTS RECOVERY TRIBUNAL-II

DEFENDANTS
1.Shri.Vijay Dhanpal,
S/o.Dhanpal, No.153/3-28, 1st Cross, Gupta Layout, Lakkasandra, Bangalore-560 102
Mob : 7899618329
2. Shri.Chandran Arun,
S/o.Chandran R, No.7, 2nd Floor, 4th Cross, Poothalappa Garden, Adugodi Post, Bangalore-560 030.
Mob : 9620655557.

केनरा बैंक Canara Bank

(A Government Of India Undertaking)
Head Office: Bangalore

ARM BRANCH-1,
No.86, Spencer Tower,
M.G. Road, Bengaluru, Ph : 080 25588642

SALE NOTICE

E-AUCTION SALE NOTICE FOR SALE OF IMMOVABLE PROPERTIES UNDER THE SECURITISATION AND RECONSTRUCTION OF FINANCIAL ASSETS AND ENFORCEMENT OF SECURITY INTEREST ACT, 2002 READ WITH PROVISO TO RULE 8 (6) OF THE SECURITY INTEREST (ENFORCEMENT) RULES, 2002

Notice is hereby given to the public in general and in particular to the Borrower (s) and Guarantor (s) that the below described immovable property mortgaged to the Secured Creditor, the Symbolic possession of which has been taken by the Authorised Officer of **ARM Branch-1, Bengaluru of the Canara Bank,** will be sold on **"As is where is", "As is what is", and "Whatever there is"** on **25/05/2022 (10.30 AM to 11.00 PM),** for recovery of **Rs. 51,94,45,999/-** with further interest and cost thereon due to the **ARM-1 Branch, Bengaluru of Canara Bank from 1. M/S Air Pegasus Pvt Ltd Rep by its MD Mr Shyson Thomas** ' The Land Mark, No. 21/15, MG Road, Bangalore 560001, now stands desloved as per the orders of **NCLT dated 24.06.2020, 2. Mr Shyson Thomas** S/o Late P C Joseph, **3. Mrs Shyna Thomas** W/o Shyson Thomas, **4. Sri Ashwin Thomas** S/o Sri Shyson Thomas, All 2 to 4, residing at # 637/1, Ashwin Manor, Air Port Road, HAL Post, Bangalore – 560017 5 **M/s Decor Aviation Pvt Ltd Rep by Auth Signatory Sri Shyson Thomas,** # 22 and 23, 3rd Main, Air View Colony, HAL, Bangalore 560017.

The Reserve Price and Earnest Money Deposits details are as under & the Earnest Money Deposit shall be deposited on or before **23/05/2022 at 5.00 pm** by way of DD favouring Authorized Officer **Canara Bank ARM-1 Branch** or through online payment to **Account No.209272434 (IFSC CNRB0002366)** is as under. **(₹.In Lakhs)**

Lot	Description of the immovable assets:	Reserve Price	EMD	Incre -mental Value
1	EMT of residential land with extent of site measuring 2310 sq ft & building with Ground and First floor measuring 3700 sq ft & bearing Khatha No.55/490, then changed as No.196/57/492, Sy.No.125/5, PID No.73-21-7, situated at 2nd Cross, NAL wind tunnel main road, Murgeshapalya, Kodihalli Dhakale, Varthur Hobli, Bangalore East Taluk, Bangalore standing in the name of Smt. Shyna Thomas.	**₹198.00**	**₹19.80**	**₹1.00**
2	**Unit-1:** All that piece and parcel of residential house in property bearing old site No. 38, as per revised plan portion of Site No. 27, old Khatha No. 65/2, New Khatha No. 27/a, situated at 5th cross, Munishmappa Layout, Konena Agrahara, Varthur Hobli, Bangalore East Taluk, earlier Bangalore South Taluk, measuring East to West 30 feet and North to South 40 feet and now bounded as follows: East by : Eastern portion of Site No. 27 of Smt.L. Sudha @ Parvathi,; West by: Site No. 28; North by: Site No.38; South by: Road. **Unit –II:** All that piece and parcel of property bearing Eastern portion of Site No. 27, old khata No. 65/2, New BBMP Khatha No.6, situated in 5th Cross, Muniswamappa Layout, Konena Agrahara, Varthur Hobli, Bangalore East Taluk, earlier Bangalore South Taluk, measuring East to West 4 feet, on west 40 Feet on North: 52.25 feet on South: 44 feet and bounded on: East: Road; West: Western Portion of Site No.27 sold to Mr. Shyson-Thomas; North: Road; South: Road.	**₹205.00**	**₹20.50**	**₹1.00**
3	All that part and parcel of property bearing HASB Khatha No.637/1, situated at Konena Agrahara Village, Begur Hobli, Bangalore South Taluk and measuring East to West 50 Feet and North to South 25+35/2 Feet(1500 Sq.Feet) and bounded as follows: East by : HAL Compound; West by : Road; North by : Smt. Lakshmi's Property ; South by : BDA Drain and Road.	**₹.176.00**	**₹.176.00**	**₹1.00**

Known encumbrances, if any: Not to the knowledge of the Bank.

For detailed terms and conditions of the sale please refer the link "E-Auction" provided in Canara Bank's website (www.canarabank.com) or may contact Chief Manager, ARM-1 Branch, Bengaluru, Canara Bank, Ph. No.9483532366 during office hours on any working day.

Date : 19/04/2022 Sd/- Authorised Officer
Place: Bengaluru Canara Bank

केनरा बैंक Canara Bank

(A Government Of India Undertaking)

B.D.A. Complex Branch, Sankey Road, Bangalore-560020, PH: 23342651, 23445261, e-mail: cb2828@canarabank.com

POSSESSION NOTICE 13(4) (For Immovable Property)

Whereas: The undersigned being the Authorised Officer of the **Canara Bank** under Securitisation And Reconstruction of Financial Assets and Enforcement of Security Interest Act, 2002 (Act 54 of 2002) (hereinafter referred to as "the Act") and in exercise of powers conferred under Section 13 (12) read with Rule 3 of the Security Interest (Enforcement) Rules 2002, issued a Demand Notice dated **04.02.2022** calling upon the Borrower/s **1). M/S Sri.Bhavani Paper Mart** represented by its proprietor late Sri.J.Mohan Represented by legal heirs Mrs.J.Vijayalakshmi W/o late Mohan, Vijayalakshmi A w/o late Jayapal, Bhavani M D/o late J Mohan, Aishwarya D/o late J Mohan, Anupriya D/o late J Mohan, Pavithra D/o late J Mohan, Pavan Raj S/o late J Mohan and other legal heirs No.196, Akipet Circle, Akkipet, Bangalore - 560053. (here in after referred to as "the Borrower")to repay the amount mentioned in the notice, being **Rs. 80,97,090.21/-** (Rupees Eighty Lakh Ninety Seven Thousand Ninety and paisa Twenty One Only) together with interest within 60 days from the date of receipt of the said notice.

The borrower/guarantors having failed to repay the amount is hereby given to the borrower/guarantors and the public in general, that the undersigned

THE NEW INDIAN EXPRESS City

Bengaluru Express

READ SHARE FOLLOW
newindianexpress.com
Mail us: bengalurucityexpress@gmail.com

21.04.2022
THURSDAY

DAY'S DIARY

A President resigns

In a speech denouncing the US, the last South Vietnam President Nguyen Van Thieu resigned in favour of his vice president Tran Van Huong, on this day in 1975

US WITHDRAWS

US President Richard Nixon withdrew American combat forces from Vietnam and turned the responsibility for fighting the war over to the South Vietnamese government and military

VIOLATION OF TREATY

After the US withdrew completely in 1973, Thieu began violating a peace treaty signed with North Vietnam, refused to conduct elections and took steps to silence his opponents

The New York Times

ARMY COLLAPSES

When Communist forces won over central Vietnam, Thieu decided to remove his forces. The South Vietnamese army collapsed, triggered chaos

Interview with KGF editor Ujwal Kulkarni

PG 4

WITH HIS NEW DOCU-SERIES CALLED PADA PROJECT, MUSIC COMPOSER VASU DIXIT CELEBRATES FOLK MUSIC

LET'S TALK FOLK

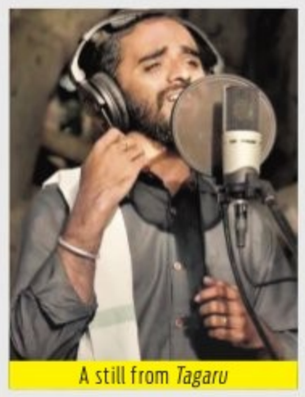
A still from *Tagaru*

SANATH PRASAD

IT was during a high school dance drama event that Vasu Dixit picked up a liking for folk songs. Growing up in Mysuru also played a role as he evoked his passion for folk music. Over the years, he has also induced folk flavour in most of his musical performances, and his audience gets to see more of it now.

Dixit, in collaboration with digital music company Believe and NGO Snehadhara Foundation, has launched a new musical project called PaDa Project which aims to recognise and celebrate folk music in India. 'Pada' in Kannada means word and 'Pa' and 'Da' are also important swaras in Indian classical music. The project is a five-part docuseries featuring five folk artistes from different parts of India including Karnataka, Tamil Nadu, Sikkim, Manipur and Meghalaya. Directed by Dixit himself, the project aims to recognise the several folk musicians across the country, starting with Karnataka. In fact, the musician has already released the first episode, *Tagaru,* featuring Mohan Kumar, a folk artiste from the Kadugalla tribal community from Tumkur.

Speaking to *CE*, Dixit explains, "The folk songs are not just forms of art but an identity. It represents their culture, occupation, and region which are deeply rooted in their ethos."

The artiste points out that he always had the idea of bringing folk music to the mainstream music scene. "I wanted to bring forward the least recognised ones in Southern India and North East India to the mainstream music scene but lacked financial support. Through this initiative, we want to tell the stories of folk artistes and musicians, and document the connection between music and the daily lifestyle of the folk community," he adds.

The project documents the folk artistes Sithirai Senana from Madurai, Mickma Tshering Lepcha from Sikkim, Dalrariti Kamaior from Shillong and Mangka Mayanglambam from Imphal. The series chronicles the folklore, how folk music and their occupation complement each other and also contextualises their work in the present times.

Dixit feels that the mega outreach of films has diminished the scope of folk music. "The film industry has grown leaps and bounds and most of the artistic work falls under the shadows of films, diminishing the scope of folk music. There are preconceived notions that folk music is a dying art and only the older generation practices them. Therefore, this project features many young artists in their 30s who are taking over the legacy of folk music," says Dixit, who adds that folk songs are always centered around the folk singer's lifestyle. "A folk artiste bases his song on real-life experiences and elements such as forest, water, floods, and banks very less on imagination."

During the project, Dixit also learnt about the vast differences and nuances that every folk community has such as the Southern folk artistes using cow skin on their instruments and the North East artistes using the sheep skin.

"The folk communities across India are very distinguished in their way. But the bottom line is all of them have a story to tell through their folk music. They are all deeply rooted in their lifestyle and that is what reflects even on their creative side," says Dixit, who is also planning a folk festival in Bengaluru called 'Folkluru' to bring different folk communities under one roof.

The upcoming episodes will be available on Vasu Dixit's YouTube channel.

> *Through the PaDa Project, we want to tell the stories of folk artistes and musicians, and document the connection between music and the daily lifestyle of the folk community*
>
> -Vasu Dixit, musician

Styling khadi

Latha Puthanna's Spring-Summer collection Jasmine is all about hand-spun and hand-woven fabrics, ideal for the season

MONIKA MONALISA

IS there a better way to deal with India's tropical sunny climate than with beautiful, soft khadi? Fashion designer Latha Puthanna, who has been a pioneer in promoting rich fabrics inspired by Deccan history, has launched her Spring-Summer collection 2022 with khadi.

The collection named Jasmine, primarily comprises an off-white colour palette and is inspired by the light, breathable and elegant vibes of eco-friendly, hand-spun, and hand-woven fabrics discovered in a quaint village near Shimoga.

Aptly named, Puthanna says, jasmine reminds her of the warm summers. "The fragrance of jasmine is something that we immediately associate with summer. The flower is iconic, never goes out of fashion and is a staple in south Indian households. It has a soothing effect, just like this collection," explains Puthanna.

Experimenting with silk fabrics over the years, the veteran fashion designer always wanted to work with khadi. She found this was a way to reinvent herself, after 30 years in the industry.

Latha Puthanna

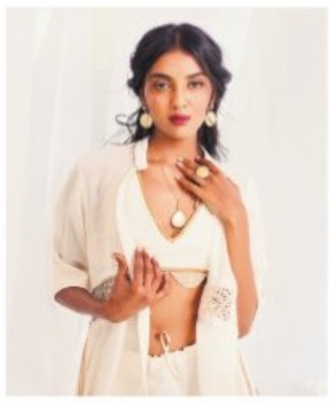

"We wanted to use khadi and add our aesthetics to it. It's a very versatile fabric. Khadi can look ordinary and yet grand at the same time. I wanted to glamorise it. So, we teamed it up with organza and also added the cutwork to it, which brought in a very fresh look," she adds. The collection has an elaborate use of gota and embroidery work.

This salt-of-the-earth collection features a range of tops, tunics, sarees and blouses, shirts, skirts, salwars, and menswear, all tied together with jasmine motifs in shades of white, gold, and silver. "The ones in the collections are quite youthful. Many of the blouses have deep cuts which the youth like. One of the perks is you can either piece it together or be styled individually," says Puthanna. The collection starts at the range of ₹5,000.

In a time when fashion enthusiasts are trying to downsize their personal collection by picking versatility and going beyond trends, this collection ticks most of the boxes.

"Although the idea was to present khadi to be more than just office wears, this collection can be used for various occasions too . You can wear it for brunches to dinners or even to various occasions," explain Puthanna.

KNOW YOUR CITY

Arun Prasad, city-based history researcher, unravels interesting facts about Bengaluru in this weekly quiz series. So it's time for you to find out how familiar you are with the city, beyond its heritage buildings, IT parks and the pub culture.

THE QUIZ WILL BE PUBLISHED EVERY WEDNESDAY

Send answers to **bengalurucityexpress@gmail.com** with the subject line **'Know Your City Quiz'**

Correct answers and names of first three respondents with right answers will be featured in *CE* on Thursday.

THE RIGHT ANSWERS ARE

1) Malleswaram 2) Jalahalli 3) Rajajinagar

FIRST THREE TO GET IT RIGHT

1. Bharath Krishnan
2. Vrushank
3. Nagesh kumar

CITY READ

University wins hockey competition

The REVA University hockey team won the All India inter-collegiate hockey competition, REVELS 2022, organised by Manipal University at Manipal. The college won with a score of 6-5, beating the Coorg Institute of Technology in the final round.

EV exhibition to be held from May 6

Key Media is organising EV Expo 2K22, an electric vehicle expo that will give platform to over 250 exhibitors. The exhibition witness electric and hybrid vehicle manufacturers (two, three and four wheelers), cargo, passenger and personal electric vehicle, charging infrastructure manufacturers among others. The objective of the expo is to discuss the opportunities, issues, technical aspects, and challenges faced by stakeholders at a single platform for the growth of the E-vehicle industry in India. It will identify potential areas of investment by overseas as well as the Indian players in the supply value chain of manufacturing, charging infrastructure, and smart mobility technologies. The exhibition will be held from May 6 to 8 at Bangalore International Exhibition Centre, Tumkur main road.

HAL organises Skill Conclave

HAL and Aerospace and Aviation Sector Skill Council (AASSC) held a Skill Conclave at HAL Management Academy recently. The significant feature of the conclave was a panel discussion on various topics such as how India can be a global skills hub in aerospace technology; post Covid rebound in Indian aviation and carving skills for future; talent resource challenges in drone technology and bridging gap through skill India.

Looking to explore some hotspots to visit during the weekends? Here are some *CE* recommendations

In nature's lap

Mandaragiri Hills

If you missed travelling during the festive weekend and want to make the most of your upcoming weekend, check out some of these places that are within 100km from the city.

1 Mydala Lake/ Mandaragiri Hills

If you enjoy trekking, Mandaragiri Hills could be part of your weekend plan. Located about 60 km from Bengaluru, Mandagiri hilltop is sure to test your strength as you climb 430 stairs. You'll be welcomed with a bird's eye view of the expansive agricultural land, Mydala Lake and Pandithanahalli village. When you're up there, don't miss the four temples that are believed to be built around the 12th and 14th centuries, and are now getting a facelift.

2 Muninagara Dam

Don't be surprised if you can't find a dam there, but spot a bridge that leads to a lake and a series of hills. Warning: it might just be dominated by bikers or cyclists. Travel experts believe that the place grabbed attention after bike vloggers visited and left their viewers spellbound impressed. Hence it's given the name 'Bikers' Dam'. Located about 40 km from Bengaluru near Kanakapura, Muninagara is your destination for a quick drive to the lap of nature.

3 Makalidurga Trek

While some call it a hidden gem, others call it a trekker's paradise. If you are up for a long drive and a challenging trek, Makalidurga is ideal. Located about 60km from Bengaluru near Doddabalapura, the trek leads you to a ruined fort on the hillock that's named after the village Makalidurga. You will need a prior booking via Karnataka Eco Tourism website; priced at ₹250 per person.

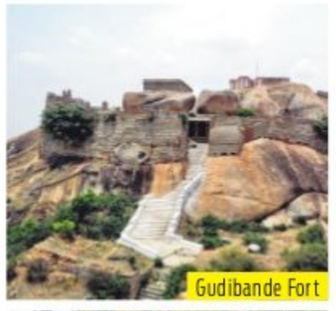
Gudibande Fort

Manchanabele Dam

4 Manchanabele Dam

Located about 40km from Bengaluru in Ramanagara district, Manchanabele Dam is built on the water of the tranquil Arkavati River which is a tributary to Cauvery river. With an extensive spread of flora and fauna, the place is dotted with mesmerising biodiversity. The place is replete with different lush green trees and inhabited by a large number of enchanting birds. Don't forget to try out the lip-smacking Manchanabele dam fish fry at the nearby stalls!

5 Gudibande Fort

Located about 100km from Bengaluru near Chikkaballapura, this place is all about its heritage and lakes. Some of the nearby lakes include Bhairasagara and Vatadahosahalli lakes, which are en route to the fort. The Gudibande fort is about 400 years old. The fort houses seven levels with interconnecting escape routes for soldiers to flee during emergencies. On top of the fort is a Shiva temple which is believed to be one of the 108 Jyotirlingas. Travel experts also suggest that the fort's main feature is the rainwater harvesting system — it was believed that there were around 19 rock ponds at different levels of the fort. Tip: Carry food with you when visiting.

WHAT WHEN WHY WHERE

RAMADAN EXHIBITION

To mark the Holy month of Ramadan, Carpet Kingdom is offering a wide of range of carpets and rugs. From traditional to Indo-Persian to modern and everything in between, you can choose from their thematic collection. **When:** Till May 1 **Where:** HAL 2nd Stage, Indiranagar

COMEDY NIGHT

This is the show where Anubhav Singh Bassi will narrate his life and career choices and struggles that come to the fore when you decide to think out of the box. Witness the magic of comedy and laughter together.
Where: Good Shepherd Auditorium, Richmond Town
When: Till May 8
Details: bookmyshow.in

NATURE RETREAT

From catching the glimpse of the sunrise and sunset to camping and trekking, enjoy a wide range of adventure and nature activities at Nandi Hills.
When: April 23 onwards **Details:** bookmyshow.com

LIVE-IN CONCERT

Bengaluru-based band Agam will be performing live at Forum Koramangala. The band specialises in Carnatic progressive rock music and features artistes like Harish Sivaramakrishnan (vocals), Swamy Seetharaman (keyboards and lyricist), T Praveen Kumar (lead guitar) among others.
When: April 23, 6.30 pm onwards
Tickets: insider.in

BANGALORE GAYANA SAMAJA IS ORGANISING **VAADYA VYBHAVA 2022**, A CLASSICAL INSTRUMENTAL MUSIC FESTIVAL | **WHEN:** APRIL 22-24 | **DETAILS:** 080 2650 6049

Cocktail Carnival

Explore a day with various spirits of cocktails and mixed drinks, as renowned artists from around the country will perform live music. **When:** April 23 **Where:** Golf Avenue, Domlur **Details:** insider.in

Awesome Appetisers

An online workshop for foodies who will get an opportunity to learn healthy, easy-peasy and delicious recipes every day for 30 days.
When: Till May 15
Details: insider.in

Laughter Therapy

The Entertainment Factory presents 'Excuse me brother!' by Aakash Gupta. A night filled with tickling humour and laughter with the *Comicstaan Season 2* winner, who will be coming up with his new set of jokes. **When:** April 29, 7.30 pm
Where: Phoenix Marketcity, Whitefield
Tickets: bookmyshow.com

Catch the Mystery

Ideal for a group activity, check out the Mystery Rooms and get your creative juices going. Crack the case as early as you can and get out of the room.
When: April 20-30 **Details:** bookmyshow.in

Life Skills

Join Sandhya Reddy, founder of Chapter Two Coaching, as she teaches you different life skills. This online session aims to help people recognise their true selves and live life in the most authentic manner. **When:** Till April 30
Details: bookmyshow.com

Portrait Painting

If you are someone who is a beginner or passionate about painting, sign up for a painting workshop by Banjara Gypsy. The session will be conducted by artist Chandrima Mandal who will teach you the fundamentals of portrait painting and the techniques to pick up the right strokes.
When: April 23 **Details:** bookmyshow.com

QUICK FIX

What's cooking

IN YOUR KITCHEN?
We are hungry for recipes with minimum ingredients and maximum flavours. Share your quick-fix with us, along with step-by-step photos, at cityexpresschn@gmail.com.

MILO ICE-CREAM

INGREDIENTS
- **Condensed milk:** 200 ml
- **Whipping cream:** 200 ml
- **Milo powder:** 60 gram
- **Semi-sweet chocolate chips:** 50 gram

METHOD
- Whip the cream in a bowl until it thickens.
- Add condensed milk and whip the mixture until it doubles in size.
- Add milo powder and melted chocolate and mix it well.
- Pour the mixture in an air-tight container and refrigerate for 6 hours minimum.
- The ice-cream is ready.

–Shajadi Raiza, Chennai

SOUND BOARD

THE PASSION PEOPLE PODCAST

Passionate people, deep conversations. Thoughts on how to deal with listening to your heart and some examples to guide us forward.
- On Spotify

MILLENNIAL PAISA

This new-age podcast helping young adults in India figure out the complex world of personal finance and investing. If you are a millennial in India and have a question about equities, debt, mutual funds, credit cards, or online shopping, Millennial Paisa has all the easy answers.
- On Jio Saavn

DANIEL AND JORGE EXPLAIN THE UNIVERSE

A funfilled discussion of the big, mind blowing, unanswered questions about the universe. In each episode, Daniel Whiteson (a physicist who works at CERN) and Jorge Cham (a popular online cartoonist) discuss some simple but profound questions that people have been wondering about for thousands of years, explaining science in a fun, short-wearing and jargon-free way.
- On Spotify

THE ORIGIN OF THINGS

This podcast, narrated by Deepak Gopalakrishnan AKA Chuck focuses on the origin of many things, but with a catch. Chuck will tell you fascinating story, little by little dropping some hints but the brand is only revealed at the very end.
- On Spotify

THE MINIMALISTS PODCAST

Joshua Fields Millburn and Ryan Nicodemus discuss living a fulfilling and happy life with less materialistic things.
- On Spotify

POPULAR ON YOUTUBE

RAAM

Ram, a young man who is extremely attached to his mother, is suspected to be behind her murder. Soon, the combined efforts of Ram and the police lead them to the real killer.
Cast: Jiiva, Saranya Ponvannan, Nithiin, Genelia D'Souza

JOGI

After a crime lord is murdered by Madesha, Nivedhitha, a journalist, sets out to meet him. She ends up meeting an old woman and promises to help her find her son, who is none other than Madesha.
Cast: Shiva Rajkumar, Jennifer Kotwal, Arundathi Nag, Sanketh Kashi

RUGGED

A villager moves to the city in search of better work but gets drawn into the world of crime. However, his life changes when he falls in love with a girl.
Cast: Chaitra Reddy, Vinod Prabhakar, N Om Prakash Rao

KOTIGOBBA 2

A real estate agent disguises himself as a robber and loots wealthy people. When the police begin the investigation, he tries to convince them that his identical twin brother is the culprit.
Cast: Sudeep, Nithya Menen, P Ravi Shankar, Prakash Raj

BAHADDUR

Ashok, belonging to the royal Bahaddur family, falls for Anjali, a charming girl. However, his task of winning her heart gets tougher after Anjali's father fixes her engagement with someone else.
Cast: Dhruva Sarja, Radhika Pandit, P Ravi Shankar, Srinivasa Murthy

WHAT'S ON TED TALKS

1 WHAT WORKING PARENTS REALLY NEED FROM WORKPLACES BY ANGELA GARBES

What if we started treating parenting like the real work it is? Podcast host and CEO Angela Garbes details how working families have evolved – and how companies haven't – and gives insight into what parents really need from their colleagues and workplaces.

2 THE BAD MATH OF THE FOSSIL FUEL INDUSTRY BY TZEPORAH BERMAN

We currently have enough fossil fuels to progressively transition off of them, says climate campaigner Tzeporah Berman, but the industry continues to expand oil, gas and coal production and exploration. Berman reveals the delusions keeping true progress from being made and offers a path forward: the Fossil Fuel Non-Proliferation Treaty.

3 THE (DE)COLONIZING OF BEAUTY BY SASHA KUTABAH SARAGO

Beauty is about more than the body you inhabit – it's a way of being that goes beyond genetics or societal ideals. Aboriginal writer and former model Sasha Sarago invites you to decolonize beauty, moving away from the monolithic Eurocentric archetype and towards a more essential, authentic understanding of self that belongs to everyone.

4 CLIMATE CHANGE ISN'T A DISTANT THREAT, IT'S OUR REALITY BY SELINA NEIROK LEEM

Every year, ocean levels rise and high tides flood the Marshall Islands in the Pacific, destroying homes, salinating water and disrupting livelihoods. Youth climate warrior Selina Neirok Leem explains why adaptation using Indigenous solutions is the only choice.

5 A NEW WAY TO HELP YOUNG PEOPLE WITH THEIR MENTAL HEALTH BY TOM OSBORN

TED Fellow Tom Osborn wants more young people to have access to mental health support. With the Shamiri Institute, he and his team are training 18- to 22-year-olds to deliver evidence-based mental health care to their peers in Kenya. Hear how their model could become a template to help kids across the world lead successful, independent lives.

FIT BIT

VAAYAN MUDRA

(VATA-KAARAK MUDRA)

This Mudra is very efficient in increasing Vata, which plays a significant role in controlling the nervous system and various bodily movements. In other words, it is an excellent mudra for people with Vata deficiency. In fact, these people can even use this mudra as a preventive measure to avoid diseases, However, this mudra should be done sparingly by people who have an excess of Vata.

STEPS
- Sit on the floor in a meditative posture like Padmasana, Siddhasana, Swastikasana, Vajrasana, etc., and place the hands on the thighs with palms facing upwards.
- Make sure your back, chest and head are straight.
- Close your eyes and take some deep breaths with the awareness of the breathing process.
- Fold your index and middle fingers, press it with your thumb. Rest of the two fingers should be kept extended.
- Removing all thoughts from the mind, focus it only on Om.
- Don't decrease or increase the speed of breath.
- Perform this pose for 35 minutes at a stretch every day or for 10 to 12 minutes three times a day.

BENEFITS
- This reduces excessive sweating, thirst and urination.
- It has therapeutic benefits for controlling high and low blood pressure.
- It is a boon for pregnant women.
- Helps to remove all urine-related diseases.
- It also helps in diabetes, spasm, and nightmares.
- Reduces laziness and drowsiness.
- Increases enthusiasm, initiative, and speed of thought.
- Diarrhoea can be controlled.
- It can be practised standing, sitting, or lying down. All mudras are effective when you do them between 4 am to 6 am.
- For best and efficient results, practice regularly for two months.

LIMITATIONS
- When doing this mudra, don't wear tight clothes, and don't press both fingers too hard.
- Best to avoid if you have anxiety or hypertension.
- If your Vata dosha is high, practice this moderately.
- People with extremely high blood pressure should avoid this.

By N Elumalai, PhD scholar (Yoga Science) at Meenakshi Academy of Higher Education & Research, Chennai

NOW STREAMING

REGIONAL

NIGHT DRIVE (Malayalam)

A young couple is out on a drive where they meet with an accident. It leaves them in a triangle between a cop who investigates the accident and the corrupt political hegemony who are in pursuit of them.
Cast: Anna Ben, Roshan Mathew, Indrajith Sukumaran
- **Watch on:** Netflix

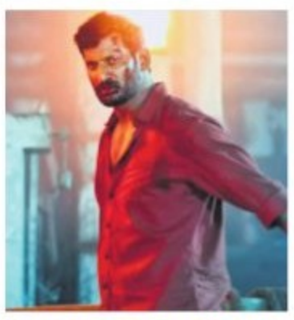

VEERAME VAAGAI SOODUM (Tamil)

When Porus' sister gets killed for witnessing a murder by a business tycoon, a passionate Porus sets off on a mission to avenge her death.
Cast: Vishal, Dimple Hayathi, Raveena Ravi, Baburaj
- **Watch on:** ZEE5

MALLI MODALAINDI (Telugu)

Vikram, a self-centred man who is set in his own ways, navigates life and love post-divorce
Cast: Naina Ganguly, Sumanth, Tej Uppalapati
- **Watch on:** ZEE5

GULLAK (Hindi, series)

Set in quaint by-lanes in the heart of India, Gullak is a collection of disarming and relatable tales of the Mishra family.
Cast: Jameel Khan, Geetanjali Kulkarni, Vaibhav Raj Gupta
- **Watch on:** Sony LIV

KALAVU (Tamil)

Three friends are embroiled in a chain-snatching crime that they haven't committed. After a night of binge drinking, the three of them playfully escape from the clutches of the cops during their routine checks for drunk and drive cases. They slowly realise the magnitude of the situation and the stress that's in store for them.
Cast: Kalaiyarasan, Karunakaran, Abhirami Venkatachalam
- **Watch on:** ZEE5

All the streaming apps can be accessed on smartphones and smart TVs with Internet connection.

MATHIL (Tamil)

Lakshmikanthan, a common man, builds a house of his own and is very attached to it. When a local politician vandalises his home, Lakshmikanthan decides to go up against him.
Cast: Mime Gopi, Kathadi Ramamurthy, Divya Duraisamy
- **Watch on:** ZEE5

KALATHIL SANTHIPPOM (Tamil)

Ashok and Anand are best friends in spite of being very different. When Ashok accidentally becomes the reason for a misunderstanding in Anand's wedding procedures, he tries to fix it.
Cast: Arulnithi, Jiiva, Prayaga Martin, Priya Bhavani Shankar
- **Watch on:** ZEE5

FOREIGN

THE KING'S MAN (English)

One man must race against time to stop history's worst tyrants and criminal masterminds as they get together to plot a war that could wipe out millions of people and destroy humanity.
Cast: Gemma Arton, Ralph Fiennes, Rhys Ifans, Stanley Tucci
- **Watch on:** Disney+ Hotstar

THE DROPOUT (English, series)

In a tale of ambition and fame gone terribly wrong, Elizabeth Holmes develops healthcare technology that puts millions of patients at risk and loses everything in the blink of an eye.
Cast: Amanda Seyfried, Naveen Andrews, Kate McKinnon, William H Macy
- **Watch on:** Disney+ Hotstar

AFTER THE RAIN (Anime)

A young student and track and field star begins to fall for her middle-aged boss while working part time at a restaurant. Akira and Masami have both reached a significant turning point in their lives.
Cast: Emi Miyajima, Nana Komatsu, Hiroaki Hirata
- **Watch on:** Amazon Prime Video

TEN JOURS EN OR (French)

When a carefree bachelor is unexpectedly left in charge of a young boy, the two embark on a road trip that will change both of their lives.
Cast: Franck Dubosc, Mathis Toure, Marie Kremer
- **Watch on:** Netflix

SUBSCRIPTION

Disney+Hotstar: ₹ 499 per year
Apple TV: ₹ 99 per month
Prime Video: ₹ 179 per month
Netflix: ₹ 149 per month

City Bengaluru Express

Hale & Hearty

READ SHARE FOLLOW
instagram.com/newindianexpress/
facebook.com/thenewindianxpress
twitter.com/newindianxpress
Mail us: bengalurucityexpress@gmail.com

THE NEW INDIAN EXPRESS

THURSDAY
21•04•2022

FOR A COOL PREGNANCY

Pregnancy during summers can be tough but here are some ways you can ease it

DR JAYASHREE NAGARAJ BHASGI

TAKING care of oneself during pregnancy is crucial. However, when one is pregnant during the summertime, the heat can be quite discomforting. So, mothers must take special care.

Here are some of the challenges faced by pregnant women in summer:

Nausea and vomiting in early pregnancy

About 60-70 per cent of pregnant women face this. Excessive vomiting can lead to dehydration and weakness, leading to hospital visits.

Indigestion, bloating sensation, reduced appetite

The changes that take place during pregnancy contribute to the slow movement of the food through the food pipe, stomach and gut. There is also relaxation of the gut muscles and sphincters which cause regurgitation of acid and food, worsening heartburn. The growing pregnancy presses upwards on the stomach and worsens the discomfort.

Oedema

Fluid collection in the feet and legs occurs after the first three months of pregnancy. However, remember that excessive swelling or sudden swelling of the feet, legs, fingers and face may be a sign of high blood pressure. So, it is advisable to see your doctor if the swelling is disproportionate or does not go down with rest.

Shortness of breath

The growing uterus compresses the lungs and causes shortness of breath. During hot temperatures, this can increase the sense of suffocation felt by the woman, making them breathless, especially when lying down.

Feeling hot

Some pregnant women complain of feeling hot and sweaty most of the time. This could be because pregnant women have 1 to 1.5 litres of extra blood in their body, compared to their non-pregnant counterparts.

Now, here are some tips for a 'cooler' pregnancy:

Stay hydrated

To fight the heat, the number one tip is good internal hydration. This can be done through ample consumption of liquids, mainly water but also fruit juice or intake of fresh vegetables with high water content. Some excessively sweet drinks can cause a sensation of thirst shortly after ingestion, therefore avoid them much as possible.

Cold showers

To withstand high temperatures in summer, bathe or shower at room temperature water. Although cold water showers are tempting, they tend to increase body temperature because our body has to work to adapt to the ambient temperature. A cold shower at dawn or just before bed will refresh you for several hours. If one is not used to it, do it gradually — starting with the shower head on your feet, legs and then your arms. Get to the belly last, while massaging it in circular motions.

The right clothing

Clothes should not be tight and should facilitate breathing and movement. Opt for natural fabrics that release perspiration and not store sweat. Wear light clothes that allows the skin to breathe too.

Moderate sporting activity

Do not put physical exercises aside unless the same has been advised by your doctor. Working on the elasticity of the muscles and tendons will allow you to better withstand the sluggishness and exhaustion associated with progressive weight gain. Practice exercises that improve blood circulation that tends to be disrupted during pregnancy. Walking and swimming are the most recommended activities.

Light and frequent meals

Do not dine too late, and eat light. Breakfast must be complete and nutritious. Avoid nibbling during the next three hours. It is best to have five meals a day. Of these, at least one or two must contain fruit and vegetables. Do not forget to consume light proteins.

(The writer is a senior consultant, obstetrics & gynaecology at Fortis Hospital, Richmond Road)

REST AND RELAX

Take a nap one or two times a day, in the shade and open the windows so that the fresh air enters the room. Floating in the water is also a good way to relax. Relaxation through a total disconnection from everything that disturbs you is beneficial. Finally, see your doctor regularly as scheduled and remember to mention any unusual symptoms that you may have noticed.

EYE TO EYE

Worried about the skin around your eye ageing? Here's everything you need to know about periorbital rejuvenation

DR SUVINA ATTAVAR

Beauty may not solely be skin-deep anymore. So, taking good care of the overall upkeep and well-being of your skin, more specifically the sensitised areas, especially if ageing gracefully is a goal that you are striving towards.

That said, with persistent concerns around ageing skin the world over, the lure and relevance of periorbital (periocular) rejuvenation is definitely on the rise.

The periorbital region — which entails the area surrounding the eyeball but falls within the orbit periocular space — of the face plays a vital role in the creation of a perception of ageing. It's compounded by significant concerns like periorbital wrinkles, atrophy, melanosis, and prominent tear troughs.

Periocular rejuvenation can be broadly classified into two types — non-invasive rejuvenation and surgical rejuvenation. Recent technology makes it possible for the process to be a minimally invasive scar-less one, with prominent options reportedly being chemical peeling, mechanical and laser resurfacing techniques, collagen injections, dermabrasion, growth factor concentration, neuromodulators soft tissue fillers, as well as energy-based modalities.

Health concerns about the rejuvenation of the periocular region are largely tackled through hugely popular topicals — eye creams and eyelash enhancers. This is particularly effective in cases where patients experience hypotrichosis or lash degeneration, where they get lighter and thinner with advancing age. The problem is often combated by the use of an FDA-approved product.

Dermal fillers are also great at shaping the eyes, with the tear trough being the most common area for filler injections. Hyaluronic acid is often pegged as a saviour, given how it offers control to tweak results using hyaluronidase, if the results are not optimal. These products are reportedly often meshed with botulinum toxins to treat the ailments like glabella, crow's feet and lateral brow.

Reports have cited how it is always a better idea to space it out between treatments for optimal effects. Waiting around for a week or two for botulinum toxin injection before injecting the filler is strongly advised by experts.

One must tread with caution as far as injections are concerned, more so if it involves injecting into the glabellar lines without pressuring the neurovascular bundle, lest it can lead to serious implications such as necrosis.

While the severity of your condition is determined by age and the ailment, minimal photodamage with mild rhytides is suggested which should respond to topical acid therapy. Moderate wrinkling and photodamage usually call for more intensive treatments like collagen injections or YAG laser resurfacing.

Laser resurfacing, inclusive of both ablative and non-ablative lasers, are popular options to choose from. Laser resurfacing is largely effective for concerns related to skin thinning, dark circles reduction, deep-rooted scars and wrinkles.

Generally, a series of treatments are recommended before optimal results are achieved. Prior consultation with your physician is mandatory before opting for either or an amalgamation of the procedures. Different treatments target different areas of the eyes, so it is best advised to seek medical assistance before deciding a treatment that is suited for your skin type.

(The author is from Yogiraj Centre for Dermatology & Cosmetology)

NUGGETS

IIT Madras develops VR tools to tackle maternal & newborn deaths in India

Researchers at the Indian Institute of Technology (IIT) Madras developed tools using virtual reality (VR), gaming, cloud, and Artificial Intelligence (AI) or Machine Learning (ML), to help improve newborn and maternal health in India. Using these technologies, the researchers aim to train the health workers at the primary health cares (PHCs). The training will begin from PHC health workers in Tamil Nadu under National Health Mission and will later be scaled to other states where neonatal health and maternal health is high. An IIT Madras team at the Centre of Excellence on Virtual Reality (VR) and Haptics called Experiential Technology Innovation Center (XTIC) identified that skill training of the health workers was a challenge that India was facing. Infant Mortality is the biggest contributor is Neonatal Mortality Rate (NMR) which is death within 28 days of birth. Around 40 babies are lost per every 1,000 births. **—IANS**

THE NEW INDIAN EXPRESS CLASSIFIEDS

SMART ADS

THANKSGIVING

THANKSGIVING

Oh lord thank you for the blessings and favours you have showered on my family, We honour you, Oh lord, continue to bless us. **ROOPA**

THANKSGIVING

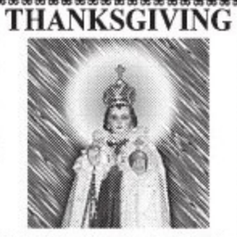

Oh lord thank you for the blessings and favours you have showered on my family, We honour you, Oh lord, continue to bless us. **ROOPA**

THANKSGIVING

Oh lord thank you for the blessings and favours you have showered on my family, We honour you, Oh lord, continue to bless us. **ROOPA**

THANKSGIVING

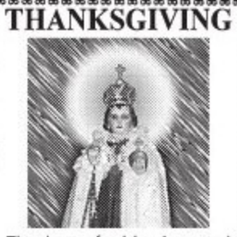

Thank you for blessings and favours granted. Seek your blessings always.
PUNIT, SHOBHA, NARESH.

PUBLIC NOTICE
CHANGE OF NAME

CHANGE OF NAME

I, **RAMESH RAMUNNI** & **Sree Parvathy J** R/at No. 401, 5th Floor, DS Max Keerthi Apartment, Mallapa Layout, 2nd Cross, Babusapalya, Kalyan Nagar Post, Bengaluru- 560043, have changed my minor son's name from **ATHARRV RAMESH NAIR** to **SAI ADHARV NAIR** vide affidavit dated:7/4/2022 Before Notary **Shaik Mahaboob** Bangalore.

CHANGE OF NAME

I, **JAYAM NARAYANAN,** W/o Ananthanarayanan K R, R/at, no. 3033, South Ridge apartment, behind NCERT, Hosakerehalli, BSK 3rd stage, Bengaluru-560085, have changed my name as **V JAYA NARAYANAN** vide affidavit dated 20/04/2022 before notary M K Devaki at Bengaluru.

CHANGE OF NAME

I, **RAJESHWARI BHAT**, Resident of Flat No. 41106 wing 41 Shobha Dream Acres Panatur Road, Varthur, Bengaluru - 560 087, hereby declare that I have changed my name from **RAJESHWARI S BHAT** to **RAJESHWARI BHAT** vide affidavit dated 20.04.2022 sworn to before Devaraja E., Advocate & Notary Public, Bengaluru.

CHANGE OF NAME

I, **ALVIN RAVI,** Transgender, aged 37 years, S/o Devadas, R/at No. 864, 8th Cross, Oil Mill Road, Lingarajapuram, Bangalore North, Bangalore-560084, have changed my name to **RAMYA,** vide affidavit dated 19-04-2022, before Notary **K. VENKATESHAN** at Bangalore.

CHANGE OF NAME

I, **Ganapathy K N** age 42 years & my wife Bhavani C A age 39 years residing at No.02, Manjunatheshwar Nilaya, Hanumaiah Layout, Kodigehalli, TATA Nagar Sahakaranagara, Bengaluru-560092 has changed my daughter's name from **Tansi Thangamma.K.G** (Old Name) to **Thangamma K G** (New name) vide affidavit dated 20.04.2022 sworn before advocate & notary S.R.Ravikumar, Bangalore.

CHANGE OF NAME

I, **SNEHA VASUDEVAN** D/o **Vasudevan Pillai M** aged about 34 Years, R/at No. 102, Sai Serenity Layout, Kurudusonnenahalli Road, Near Lake Montfort School have changed my minor Son's name from **RITHUL R S To RITHUL DEV K** vide affidavit dated: 08/4/2022 Before Notary **S.Samuel Solomon** Bangalore.

CHANGE OF NAME

I, (OLD NAME) SANJNA VINOD GUPTA, residing at No. 05, Oshangasy Road, Opp. Divyashree Chambers, Langford Garden, Museum Road, Bengaluru-560025, have changed my name from **(OLD NAME) SANJNA VINOD GUPTA** to **(NEW NAME) SANJNA GUPTA** vide affidavit Dated 18/04/2022 sworn before Notary V.Rajashekhara, Bangalore.

CHANGE OF NAME

I, **AMULYA NEEDHIR DOLLYSUJATA SHANDILYA** D/o Sri. GOVIND VEDAPRAKASH SHANDILYA @ SHANDILYA SUSHIL KUMAR MAHADEOPRASAD & Smt. PARVATHI SHANDILYA, Resident of B-303, Kethana Enclave, 29th Cross, Balaji Layout, Kaggadasapura, VTC : Bangalore North, PO : C.V. Raman Nagar, Sub District : Bangalore North, District: Bengaluru, State : Karnataka, PIN Code: 560093, Karnataka, India. Date of Birth 01-18-1996, hereby declare that I have changed my name from **DOLLYSUJATA SHANDILYA** to **AMULYA NEEDHIR DOLLYSUJATA SHANDILYA** vide affidavit dated 20.4.2022 sworn to before H.H. Nagaraj, Advocate & Notary Public, Bengaluru.

CHANGE OF NAME

I, **T. SAMUEL BABU,** aged about 33 years, S/o Late T.A.B. Sampath Kumar, R/at #36, Kaveri Street, R.R. Layout, Vijinapura, Dooravaninagar Post, Bengaluru-560016, Karnataka State, do hereby declare that I have changed my name from **THOTUMPURI SAMUEL BABU SIKHAMANY** to **T. SAMUEL BABU,** henceforth I shall be known and called as **T. SAMUEL BABU** only, vide affidavit dated 19-04-2022, sworn before Advocate and Notary **S. RAMESH** at Bangalore.

CHANGE OF NAME

I, (OLD NAME) REVATHI spouse of NO 15319442Y HAV B.NAGESH Residing at Gangupalli (vill), Santham Bakam (Post) Penumur (Taluk), Chittoor (Dist), Andhra Pradesh (State), Pin : 517127, Have Changed My Name to **(NEW NAME) B.REVATHI** Vide Affidavit Dated 20.04.2022 sworn Before Notary Meer Hassan Bangalore.

CHANGE OF NAME

I, **SANJEEV MALAGE** aged about 52 years, R/at No.109, Vandana flora Apartment, 5th Main, 21st Cross, 7th Sector HSR Layout, Agara, Bengaluru-560034 have changed my name to **SANJEEV SADASHIV MALAGE** vide affidavit dated: 19/4/2022 before Notary **C.V.Earappa** Bangalore.

CHANGE OF NAME

I, **SREYA SHRINIVAS,** D/o Vijay Shrinivas, residing at No. C-304, Mantri Elegance, Bannerghatta Road, N S Palya, Bangalore - 560076, have changed my name as **SHREYA SHRINIVAS,** vide affidavit dated 19-04-2022 before Notary Public **ARAVIND PATIL G.G.,** Bangalore.

CHANGE OF NAME

I, **VIJAYA ARUN KUMAR .B,** aged 60 years, W/o Shri Arun Kumar .B, R/at No. 201, Samruddhi, 7th Cross, 7th Main, MEI Layout, Bagalagunte, Doddabidarakallu, Bengaluru North, Bengaluru, Karnataka-560073, India have changed my name from **VIJAYAKUMARI .B.K** to my new name **VIJAYA ARUN KUMAR .B,** vide affidavit dated 19-04-2022, duly sworn before **Sri RAMASANJEEVAIAH .K.V,** Notary Public, Govt. of India, Bangalore.

CHANGE OF NAME

I, **MOHAMED RAHMATHULLA,** aged about 53 years, S/o Waheed Pasha, R/at #304, Sri Lorven Residency, Beside Bagmane Tech Park / EMC2, Opp. to Soul Space Arena Mall, Marathahalli Ring Road, Doddanekkundi, Bengaluru North, Bengaluru-560037, Karnataka State, do hereby declare that I have changed my name from **MOHAMED RAHMATHULLA WAHEED PASHA** to **MOHAMED RAHMATHULLA,** henceforth I shall be known and called as **MOHAMED RAHMATHULLA** only, vide affidavit dated 19-04-2022, sworn before Advocate and Notary **S. RAMESH** at Bangalore.

CHANGE OF NAME

I, SERVICE NO JC 313532X NB/SUB KOTI REDDY PUTLURI, Demob cell, Depot BN, MEG & CENTRE, BANGALORE 560042, Have changed My Daughter Name from **(OLD NAME) PUTLURI SONIPRIYA** to **(NEW NAME) P. SONIPRIYA** vide Affidavit Dated 20.04.2022 Sworn Before Notary Meer Hassan Bangalore.

CHANGE OF NAME

I, **SHARANA BASSAPPA,** S/o, ADAPPA, Residing at No.39/F2, Olety Heritage, 2nd Cross, 1st Main, Gruhalakshmi Layout, 2nd Stage, Kamalanagar, Bangalore-560079, have changed my previous Name **SHARANA BASSAPPA,** to New Name **SHARAN BASAPPA GURIKAR,** vide affidavit Dated:19-04-2022, before the Notary Sivakumara.M.N, Bangalore for all Official and Legal Purposes.

CHANGE OF NAME

I, **VANESSA DSOUZA,** Resident at Sona Vistaas, C131, Clover Block, 3rd Floor, 7th Cross Road, Devarachikkanahalli, Begur - Hulimavu Road, Bangalore - 560 076, hereby declare that I have changed my name from **VANESSA DSOUZA ROUTH** to **VANESSA DSOUZA** vide affidavit dated 20.4.2022 sworn to before B.M. Chandrashekar, Advocate & Notary Public, Bengaluru.

CHANGE OF NAME

We, **1. YOGESH BASAVALINGAPPA KEMPASIDDAPLAR (Father)** and **2. MEGHA BHARI SHIVANNA (Mother),** R/of No. 50, Royal Lake Front, Residency P-3, 3rd Cross, 7th Block, J.P. Nagar, 9th Phase, Anjanapura, Bengaluru-560062, do hereby declare that we have changed our minor daughter's name from **SANIKAA** to **SANIKAA KEMPASIDDAPLAR YOGESH,** henceforth she shall be known and called as **SANIKAA KEMPASIDDAPLAR YOGESH** only, vide affidavit dated 20-04-2022, sworn before Advocate and Notary **G.R. RAJANNA** at Bangalore.

CHANGE OF NAME

I, **SAHIRA BANU,** W/o Abdul Munaf Mulla, residing at # 2, 4th Block, Vasanthappa Block, Vinayaka Circle, Palace Guttahalli, Bengaluru-560 003, Karnataka do hereby declare that I have changed my name from **H. SUDHA PARIMALA** to **SAHIRA BANU,** henceforth I shall be known and called as **SAHIRA BANU** only for all purposes, vide affidavit dated 20th April 2022, sworn before Advocate and Notary **Gangaraju .B.N** at Bangalore.

CHANGE OF NAME

I, Kamal Choradia S/o Sampatmal Bhansali, residing at Flat No. 5072, Prestige South Ridge, No. 125, Hosakerehalli Cross, Banashankari 3rd Stage, Bangalore South, Bangalore 560085
have changed my name from
Kamal Choradia
to **Kamal Jain**
vide affidavit dated 09.04.2022
sworn to before Advocate and notary Shashidevi M.P., Bangalore.

CHANGE OF NAME

We SANJAY PATIL & VANDANA PATIL, residents of # FF-2, Malibu Grande, 50 feet Road, behind Bellandur Petrol Bunk, Greenglen Layout, Bellandur, Bangalore-560103,
have changed our son Name from
VIHAAN PATIL to
SHREEANSH PATIL
vide affidavit dated 19-04-2022
sworn to before Advocate and notary B.M. Chandrashekar, Bangalore.

CHANGE OF NAME

I, **SHRIKANTH HEGDE**, Resident of Flat No. 41106 wing 41 Shobha Dream Acres Panatur Road, Varthur, Bengaluru - 560 087, hereby declare that I have changed my name from **SHFREEKANTH N HEGDE @ SHRIKANTH N HEGDE** to **SHRIKANTH HEGDE** vide affidavit dated 20.04.2022 sworn to before Devaraja E., Advocate & Notary Public, Bengaluru.

AFFIDAVIT

I, **Dr. MISBAH SHAFEEQUR RAHMAN,** D/o Shafeequr Rahman Sharieff, age 24 years, R/at 401, Sharieff Regalia, Promenade Road, Pulikeshinagar, Bangalore-560 005 do hereby declare that my correct name is **MISBAH SHAFEEQUR RAHMAN,** but in my school records, my name is wrongly entered as **MISBAH SHARIEFF** instead of **MISBAH SHAFEEQUR RAHMAN,** vide affidavit dated 19th April 2022, sworn before VI Addl. Chief Metropolitan Magistrate at Bangalore.

CHANGE OF NAME

I, **Ganapathy K N** age 42 years & my wife Bhavani C A age 39 years residing at No.02, Manjunatheshwar Nilaya, Hanumaiah Layout, Kodigehalli, TATA Nagar Sahakaranagara, Bengaluru -560092 has changed my son's name from **Karithik Kushalappa.K.G** (Old Name) to **Kushalappa K G** (New name) vide affidavit dated 20.04.2022 sworn before advocate & notary S.R.Ravikumar, Bangalore.

QuoteExpress

ONE BOOK, ONE PEN, ONE CHILD, AND ONE TEACHER CAN CHANGE THE WORLD

MALALA YOUSAFZAI

FOR RENT
14500 sqft Gowdown is available for Rent in Doddaballapur, call 91132 81126

TEACHERS LAYOUT
Premium Residentail / Commercial Plots
Near B'lore Intl Airport
Near Rural DC Office
NH-207,
@ 950/Sft
OPEN FOR GENERAL PUBLIC
78138 60860

MIRAKUL
MILEAGE BOOSTER
Gives upto 25% EXTRA Mileage In DIESEL Cars
Improves Combustion. Ensures Smooth Running of Engine. Ultra Smooth Drive

Available at
JHADE AUTO SPARES (JK),
Komal Mansion, 33, MTB Road, Near Minerva Circle, B`lore 560002 For more info & Trade Enquiries : 9900333322, mirakul007@gmail.com

For your career the sky is the limit

After SSLC/PUC/ Degree what's next???
Join Job oriented Fast Track Summer Vacation course in Air Travels, Walk out with a Certificate of Diploma and a bright career
100% Placement Assistance
ARMEN
INSTITUTE OF AIRLINES & TRAVEL AGENCIES
No. 4004, High Point IV, No. 45, Next to Chalukya Hotel, Palace Road, Bangalore - 01
Ph: 080-41138310
9663807724

OLD AGE HOME
MURALI'S
HOME FOR SENIOR CITIZENS
Next to Hampapura colony, thalaguppa Village , Bidadi hobli , Ramanagara dist
30 KMS away from Bangalore , comfortable Single and Double Rooms with attached Bath, 24 Hrs Electric and water supply, Pure Vegetarian food, UPS back up, CCTV security, weekly Doctor visit, Prayer hall and Library , homely and farmland atmosphere
☎:08041138310
9663807724
9845027770
www.muralisoldagehome.com

A still from the film

'I HAVE LEARNT EVERYTHING FROM PRASHANTH NEEL'

Twenty-year-old editor Ujwal Kulkarni speaks about his journey with director Prashanth Neel for the Yash-starrer *KGF: Chapter 2*

A SHARADHAA

It's been a week since the release of *KGF: Chapter 2*, and the craze for Rocky Bhai is only growing by the day. The pan-India film, starring Yash and directed by Prashanth Neel, is getting an unprecedented response across languages. And the film's editor, Ujwal Kulkarni, is all of 20 years old. Ujwal, who hails from Gulbarga, came to Bengaluru with no big dreams. However, his talent and a bit of luck landed him the opportunity of a lifetime. A fan of the *KGF* franchise, he did fan-made edits that impressed Prashanth Neel, who was so convinced that he made him the editor of *KGF Chapter 2*. And then, there has been no looking back.

"My first editing stint was for my brother, Vinay, an aspiring actor," remembers Ujwal. "I began shooting and editing videos for him and was drawn into the world of editing moving images. My friend Shashank encouraged me to pursue a career in Bengaluru, and then, I got in touch with a few technicians. I worked with *Mufti* editor Harish Komme for two months. That's when I made the fan-made edits for *KGF: Chapter 1*, which luckily got noticed by Prashanth. I was called for an interview and that's how I entered the world of Rocky Bhai officially."

Ujwal Kulkarni

To begin his career with a huge project like *KGF: Chapter 2* is due to "sheer good fortune and love for the *KGF* franchise", he says. "I was the youngest technician in the crew and was given abundant care. I couldn't believe my eyes that stars like Yash and Prashanth Neel were sitting in front of me, and that I was working with them!" he beams.

The director made his process easy, he says. "Prashanth had everything planned out in his head. All I had to do was read his mind and understand his storytelling style. We had planned the non-linear editing pattern during the writing process, and I simply stuck to his plans," says the editor.

Ujwal has spent about two years on the film, and during this period, Prashanth was always with him as a pillar of support. "I can't explain what it meant to me, but his presence was crucial in keeping me energetic and enthusiastic. I learnt some valuable lessons about cinema and life from him. I learnt that we must dedicate ourselves to a work till it is completed."

When not working, Ujwal likes to listen to music and party. He is also a big fan of director Christopher Nolan and the Narcos franchise. "I came across all of this through Prashanth Sir's suggestions. He has made me," signs off the young editor who will next be editing another film for Prashanth Neel, the Prabhas-starrer, *Salaar*.

'MAAYE & COMPANY WILL BE SPECIAL FILM IN MY CAREER'

...says Arjun Kishore Chandra, who is excited to play a positive and a negative shade in the same film

Arjun Kishore Chandra

CE FEATURES

ARJUN Kishore Chandra is a multi-talented personality, who enjoys juggling between acting stints, music albums, directing short films, and dubbing for films. The actor, who was featured in a psychological music video *Trippiyana*, and marked his debut in a feature film titled *Life 360*.

Arjun is excited to talk about his second film *Maaye & Company*. The film is billed to be a crime drama, and the actor admits that it is going to be a special film in his career. "The film, directed by Sandeep Kumar, allowed me to do both a positive and negative character simultaneously," says Arjun, who plays a struggling actor. He has completed shooting for *Maaye & Company*, which is now in the post-production phase.

"The director had many fresh ideas which helped me prepare for the character, and I have particularly worked upon my gestures and mannerism for this film," he adds.

His next titled *Dose* is an equally interesting subject, he says. "*Dose* is a suspense thriller. The film is directed by Dananjay Didaga. For the role, I had to observe real-life characters for which I am frequenting public places, bus stops, market areas, hospitals, etc. I'm also taking acting references by watching a lot of English films. Having worked in the direction department has helped me to stay focused," he says.

A still from the film

EXAM THEME SONG FROM YOGARAJ BHAT'S *GAALIPATA 2* TO BE OUT TODAY

CE FEATURES

Gaalipata 2, the much-awaited sequel to Yogaraj Bhat's 2008 romantic drama, is gearing up for a release in June. Now, the team has announced that the first song from the film will be released on April 21.

Titled Exam, the song is composed by Arjun Janya, sung by Vijay Prakash, and has lyrics penned by Yogaraj Bhat. The music composer and director have also rendered their voices for the track.

Original cast members Ganesh, Diganth, and veteran Anant Nag return for the sequel, which also stars Pawan Kumar in the lead. The film stars Nishvika Naidu, Sharmiela Mandre, Samyuktha Menon, and Vaibhavi Shandilya as the female leads, and also features Bullet Prakash in a pivotal role. With cinematography by Santhosh Rai Pathaje, Gaalipata 2 is backed by Ramesh Reddy under the Suraj Productions banner.

A FEW GOOD LAWYERS

Varun Mitra, Shriya Pilgaonkar, Shefali Bhushan and others discuss their Amazon Prime Video legal drama series *Guilty Minds*

SHILAJIT MITRA

DIRECTOR Shefali Bhushan grew up in a family of lawyers. Her father, Shanti Bhushan, is a veteran lawyer and former law minister of India; her brother is lawyer and activist Prashant Bhushan. Proximity to the legal profession has shaped Shefali's worldview. Naturally for her, onscreen courtrooms—especially in mainstream Hindi movies, with their gavels and comical wigs—held little appeal. As a writer-filmmaker, she shopped around for a few years with the idea of an authentic legal show. "I wanted to keep it realistic," she says, "from the arguments and legal points of view to the depiction of courtrooms and procedures."

The result is *Guilty Minds*, a 10-episode drama series premiering this week on Amazon Prime Video. Shefali has co-directed the show with Jayant Digambar Somalkar; Manav Bhushan, a biomedical engineer with a law degree, and Deeksha Gujral, a human rights lawyer, are their co-writers. Together, they optioned some 20-25 real-life cases, the strongest among them forming the crux of a single episode. The protagonists, played by Varun Mitra and Shriya Pilgaonkar, are young lawyers in Delhi. They fight cases ranging from AI legislation to the water scarcity in Maharashtra. They're ideologically opposed: while Deepak, Varun's character, works for a law firm, Shriya's Kashaf leads a pro bono team.

Shriya Pilgaonkar

"Deepak is expressive, outthere, aggro," shares Varun. "What I enjoyed about playing this character is that I didn't have to stick to one brief. He has an over-the-top quality but can shape-shift according to the situation."

Varun Mitra

By contrast, Shriya, playing the idealist, had to pitch her character differently. "Kashaf is driven by her passion to help people. She's stubborn and moralistic. I couldn't judge her or let my own beliefs impinge on the character. So it took me a while to find that rhythm."

As part of the prep, the actors visited district and high courts ("Where is the drama?" Shriya remembers wondering on day one). They also spoke to practicing lawyers across India, each with their own style, tonality, and politics. "One of them told me to always work the other side first," Varun recalls. "It's fun to anticipate how your opponent is going to argue and build your case from that."

Jayant says they picked the cases based on relevance and contemporaneity. The first episode, for instance, tackles consent and rape. There's one about a driverless car, and another on the influence of Virtual Reality gaming. Many of the futuristic ideas came from co-writer Manav, who runs the tech startup Fourth Frontier. Shefali hopes that, because there's no AI-specific legislation in India, the show will be 'food for thought' for lawmakers.

Shefali Bhushan

Everyone we speak to from the *Guilty Minds* team points to a single episode as their best. It's about a drought-hit village near Jalna, in Maharashtra, where protesters clash with a hoggish Cola company. The actors, representing various sides, came to euphoric blows. Varun calls it one of the most emotional experiences from the shoot. "There was a mad energy on set. We were buzzing by the end of it."

"Normally, we brief the junior artistes sitting in the courtroom," Jayant says. "But on that day, we didn't have to. People started responding on their own." Namrata Sheth, who plays a Harvard-return lawyer in the series, and was present in that scene, confirms this. "The energy was palpable that day... it left an impact on all of us."

Guilty Minds has a refreshingly young cast. There are, however, many veterans who grace the screen, from Kulbhushan Kharbanda and Girish Kulkarni to Shakti Kapoor and Satish Kaushik. Satish, whom it is easy to imagine as a lawyer (he played one in last year's Kaagaz) is instead cast as a suspect. His character, Bhalla, is a liquor baron accused in the murder of a young boy. Satish says he drew on 'businessmen-types' to flesh out the role. "My character is entirely power-drunk. He has plush cars and plays golf. This also completes my trio of Punjabi names, after Handa in Bloody Brothers and Chaddha in Sharmaji Namkeen."

Guilty Minds streams on Prime Video from April 22.